Real-time Noise Data RTN1 (FEHD Hong Kong Transport Section Whitefield Depot)

Normal Day 07:00-19:00											
05/10/2010 07:01:47	69.6	09/10/2010 13:31:47	72.2	15/10/2010 08:31:47	65.8	21/10/2010 15:31:47	68.5	27/10/2010 10:31:47	67.7	06/10/2010 22:31:47	62.3
05/10/2010 07:31:47	62.4	09/10/2010 14:01:47	71.8	15/10/2010 09:01:47	69.4	21/10/2010 16:01:47	69.0	27/10/2010 11:01:47	67.5	06/10/2010 22:36:47	61.6
05/10/2010 08:01:47	64.4	09/10/2010 14:31:47	71.8	15/10/2010 09:31:47	68.0	21/10/2010 16:31:47	70.5	27/10/2010 11:31:47	71.2	06/10/2010 22:41:47	62.6
05/10/2010 08:31:47	64.7	09/10/2010 15:01:47	71.9	15/10/2010 10:01:47	68.1	21/10/2010 17:01:47	71.9	27/10/2010 12:01:47	71.6	06/10/2010 22:46:47	61.9
05/10/2010 09:01:47	64.1	09/10/2010 15:31:47	71.6	15/10/2010 10:31:47	71.2	21/10/2010 17:31:47	72.8	27/10/2010 12:31:47	69.6	06/10/2010 22:51:47	61.6
05/10/2010 09:31:47	64.2	09/10/2010 16:01:47	71.8	15/10/2010 11:01:47	71.0	21/10/2010 18:01:47	65.3	27/10/2010 13:01:47	72.1	06/10/2010 22:56:47	61.7
05/10/2010 10:01:47	65.8	09/10/2010 16:31:47	71.7	15/10/2010 11:31:47	67.8	21/10/2010 18:31:47	66.1	27/10/2010 13:31:47	72.3	07/10/2010 19:01:47	71.9
05/10/2010 10:31:47	74.4	09/10/2010 17:01:47	71.5	15/10/2010 12:01:47	65.9	22/10/2010 07:01:47	55.3	27/10/2010 14:01:47	72.6	07/10/2010 19:06:47	71.8
05/10/2010 11:01:47	70.4	09/10/2010 17:31:47	71.5	15/10/2010 12:31:47	66.4	22/10/2010 07:31:47	55.5	27/10/2010 14:31:47	72.3	07/10/2010 19:11:47	71.8
05/10/2010 11:31:47	67.8	09/10/2010 18:01:47	71.8	15/10/2010 13:01:47	68.9	22/10/2010 08:01:47	68.6	27/10/2010 15:01:47	72.2	07/10/2010 19:16:47	71.7
05/10/2010 12:01:47	68.3	09/10/2010 18:31:47	71.0	15/10/2010 13:31:47	68.3	22/10/2010 08:31:47	65.3	27/10/2010 15:31:47	73.4	07/10/2010 19:21:47	71.7
05/10/2010 12:31:47	73.1	11/10/2010 07:01:47	67.8	15/10/2010 14:01:47	67.8	22/10/2010 09:01:47	65.0	27/10/2010 16:01:47	61.2	07/10/2010 19:26:47	71.9
05/10/2010 13:01:47	73.4	11/10/2010 07:31:47	65.8	15/10/2010 14:31:47	69.3	22/10/2010 09:31:47	65.6	27/10/2010 16:31:47	69.5	07/10/2010 19:31:47	71.6
05/10/2010 13:31:47	73.4	11/10/2010 08:01:47	66.7	15/10/2010 15:01:47	66.8	22/10/2010 10:01:47	67.8	27/10/2010 17:01:47	70.7	07/10/2010 19:36:47	71.7
05/10/2010 14:01:47	73.0	11/10/2010 08:31:47	72.0	15/10/2010 15:31:47	67.1	22/10/2010 10:31:47	67.7	27/10/2010 17:31:47	72.2	07/10/2010 19:41:47	71.6
05/10/2010 14:31:47	73.0	11/10/2010 09:01:47	69.6	15/10/2010 16:01:47	67.7	22/10/2010 11:01:47	66.8	27/10/2010 18:01:47	71.9	07/10/2010 19:46:47	71.5
05/10/2010 15:01:47	73.1	11/10/2010 09:31:47	67.7	15/10/2010 16:31:47	68.4	22/10/2010 11:31:47	65.8	27/10/2010 18:31:47	70.4	07/10/2010 19:51:47	71.5
05/10/2010 15:31:47	72.8	11/10/2010 10:01:47	67.3	15/10/2010 17:01:47	66.6	22/10/2010 12:01:47	66.0			07/10/2010 19:56:47	71.7
05/10/2010 16:01:47	73.0	11/10/2010 10:31:47	65.4	15/10/2010 17:31:47	65.8	22/10/2010 12:31:47	65.3	Normal Day 19:00-23:00,		07/10/2010 20:01:47	71.4
05/10/2010 16:31:47	72.9	11/10/2010 11:01:47	65.3	15/10/2010 18:01:47	65.5	22/10/2010 13:01:47	64.7	Sunday & Holiday 07:00-23:00		07/10/2010 20:06:47	71.5
05/10/2010 17:01:47	72.7	11/10/2010 11:31:47	65.5	15/10/2010 18:31:47	66.9	22/10/2010 13:31:47	64.6	05/10/2010 19:01:47	71.7	07/10/2010 20:11:47	71.5
05/10/2010 17:31:47	72.7	11/10/2010 12:01:47	67.3	18/10/2010 07:01:47	66.9	22/10/2010 14:01:47	64.5	05/10/2010 19:05:47	71.1	07/10/2010 20:16:47	71.4
05/10/2010 18:01:47	73.1	11/10/2010 12:31:47	73.3	18/10/2010 07:31:47	68.7	22/10/2010 14:31:47	64.6	05/10/2010 19:09:47	71.3	07/10/2010 20:21:47	71.6
05/10/2010 18:31:47	72.2	11/10/2010 13:01:47	73.3	18/10/2010 08:01:47	70.2	22/10/2010 15:01:47	64.1	05/10/2010 19:13:47	71.7	07/10/2010 20:26:47	71.5
05/10/2010 19:01:47	63.8	11/10/2010 13:31:47	73.1	18/10/2010 08:31:47	70.7	22/10/2010 15:31:47	64.8	05/10/2010 19:17:47	71.7	07/10/2010 20:31:47	71.3
05/10/2010 19:31:47	64.7	11/10/2010 14:01:47	73.3	18/10/2010 09:01:47	69.7	22/10/2010 16:01:47	65.3	05/10/2010 19:21:47	71.5	07/10/2010 20:36:47	71.7
05/10/2010 20:01:47	65.1	11/10/2010 14:31:47	73.4	18/10/2010 09:31:47	69.6	22/10/2010 16:31:47	66.1	05/10/2010 19:25:47	71.1	07/10/2010 20:41:47	71.6
05/10/2010 20:31:47	63.5	11/10/2010 15:01:47	73.4	18/10/2010 10:01:47	70.0	22/10/2010 17:01:47	66.9	05/10/2010 19:29:47	71.4	07/10/2010 20:46:47	71.5
05/10/2010 21:01:47	64.3	11/10/2010 15:31:47	73.3	18/10/2010 10:31:47	70.3	22/10/2010 17:31:47	67.5	05/10/2010 19:33:47	71.1	07/10/2010 20:51:47	71.6
05/10/2010 21:31:47	65.0	11/10/2010 16:01:47	73.3	18/10/2010 11:01:47	69.5	22/10/2010 18:01:47	68.1	05/10/2010 19:37:47	71.0	07/10/2010 20:56:47	71.6
05/10/2010 22:01:47	62.9	11/10/2010 16:31:47	73.6	18/10/2010 11:31:47	68.5	22/10/2010 18:31:47	68.1	05/10/2010 19:41:47	72.1	07/10/2010 21:01:47	71.6
05/10/2010 22:31:47	66.3	11/10/2010 17:01:47	73.5	18/10/2010 12:01:47	64.3	23/10/2010 07:01:47	64.1	05/10/2010 19:45:47	71.6	07/10/2010 21:06:47	71.6
05/10/2010 23:01:47	67.5	11/10/2010 17:31:47	73.2	18/10/2010 12:31:47	64.3	23/10/2010 07:31:47	67.9	05/10/2010 19:49:47	71.6	07/10/2010 21:11:47	71.7
05/10/2010 23:31:47	64.8	11/10/2010 18:01:47	73.0	18/10/2010 13:01:47	68.1	23/10/2010 08:01:47	69.3	05/10/2010 19:53:47	71.3	07/10/2010 21:16:47	71.8
06/10/2010 00:01:47	64.9	11/10/2010 18:31:47	72.9	18/10/2010 13:31:47	68.3	23/10/2010 08:31:47	68.7	05/10/2010 19:57:47	71.5	07/10/2010 21:21:47	71.9
06/10/2010 00:31:47	72.6	12/10/2010 07:01:47	66.9	18/10/2010 14:01:47	68.8	23/10/2010 09:01:47	68.5	05/10/2010 20:01:47	70.9	07/10/2010 21:26:47	71.9
06/10/2010 01:01:47	73.6	12/10/2010 07:31:47	65.5	18/10/2010 14:31:47	68.7	23/10/2010 09:31:47	68.3	05/10/2010 20:05:47	71.3	07/10/2010 21:31:47	71.8
06/10/2010 01:31:47	73.6	12/10/2010 08:01:47	67.4	18/10/2010 15:01:47	67.6	23/10/2010 10:01:47	68.2	05/10/2010 20:09:47	71.5	07/10/2010 21:36:47	71.8
06/10/2010 02:01:47	73.6	12/10/2010 08:31:47	68.2	18/10/2010 15:31:47	68.7	23/10/2010 10:31:47	67.7	05/10/2010 20:13:47	71.0	07/10/2010 21:41:47	71.7
06/10/2010 02:31:47	73.8	12/10/2010 09:01:47	66.7	18/10/2010 16:01:47	68.4	23/10/2010 11:01:47	66.4	05/10/2010 20:17:47	71.5	07/10/2010 21:46:47	71.6
06/10/2010 03:01:47	73.4	12/10/2010 09:31:47	67.0	18/10/2010 16:31:47	70.1	23/10/2010 11:31:47	65.6	05/10/2010 20:21:47	71.0	07/10/2010 21:51:47	71.7
06/10/2010 03:31:47	73.3	12/10/2010 10:01:47	66.3	18/10/2010 17:01:47	68.6	23/10/2010 12:01:47	65.2	05/10/2010 20:25:47	71.3	07/10/2010 21:56:47	71.7
06/10/2010 04:01:47	73.3	12/10/2010 10:31:47	66.2	18/10/2010 17:31:47	68.2	23/10/2010 12:31:47	64.6	05/10/2010 20:29:47	71.3	07/10/2010 22:01:47	71.7
06/10/2010 04:31:47	73.6	12/10/2010 11:01:47	65.0	18/10/2010 18:01:47	68.0	23/10/2010 13:01:47	69.4	05/10/2010 20:33:47	71.2	07/10/2010 22:06:47	71.8
06/10/2010 05:01:47	73.5	12/10/2010 11:31:47	64.2	18/10/2010 18:31:47	68.1	23/10/2010 13:31:47	69.1	05/10/2010 20:37:47	71.3	07/10/2010 22:11:47	71.8
06/10/2010 05:31:47	73.4	12/10/2010 12:01:47	65.7	19/10/2010 07:01:47	64.0	23/10/2010 14:01:47	69.2	05/10/2010 20:41:47	71.1	07/10/2010 22:16:47	64.4
06/10/2010 06:01:47	73.0	12/10/2010 12:31:47	66.4	19/10/2010 07:31:47	65.8	23/10/2010 14:31:47	69.3	05/10/2010 20:45:47	71.4	07/10/2010 22:21:47	62.0
06/10/2010 06:31:47	72.7	12/10/2010 13:01:47	67.7	19/10/2010 08:01:47	65.2	23/10/2010 15:01:47	69.8	05/10/2010 20:49:47	71.8	07/10/2010 22:26:47	61.9
06/10/2010 07:01:47	62.4	12/10/2010 13:31:47	68.1	19/10/2010 08:31:47	65.2	23/10/2010 15:31:47	70.2	05/10/2010 20:53:47	71.5	07/10/2010 22:31:47	61.9
06/10/2010 07:31:47	71.8	12/10/2010 14:01:47	67.7	19/10/2010 09:01:47	65.7	23/10/2010 16:01:47	68.9	05/10/2010 20:57:47	71.4	07/10/2010 22:36:47	60.9
06/10/2010 08:01:47	71.7	12/10/2010 14:31:47	68.4	19/10/2010 09:31:47	65.6	23/10/2010 16:31:47	70.0	05/10/2010 21:01:47	71.3	07/10/2010 22:41:47	61.7
06/10/2010 08:31:47	71.9	12/10/2010 15:01:47	68.4	19/10/2010 10:01:47	65.2	23/10/2010 17:01:47	69.8	05/10/2010 21:05:47	71.4	07/10/2010 22:46:47	61.4
06/10/2010 09:01:47	71.6	12/10/2010 15:31:47	68.1	19/10/2010 10:31:47	67.1	23/10/2010 17:31:47	70.6	05/10/2010 21:09:47	71.5	07/10/2010 22:51:47	61.5
06/10/2010 09:31:47	71.8	12/10/2010 16:01:47	67.5	19/10/2010 11:01:47	68.6	23/10/2010 18:01:47	70.7	05/10/2010 21:13:47	71.5	07/10/2010 22:56:47	61.7
06/10/2010 10:01:47	71.9	12/10/2010 16:31:47	67.8	19/10/2010 11:31:47	69.0	23/10/2010 18:31:47	71.5	05/10/2010 21:17:47	71.7	08/10/2010 19:01:47	73.6
06/10/2010 10:31:47	59.5	12/10/2010 17:01:47	68.2	19/10/2010 12:01:47	65.3	25/10/2010 07:01:47	57.9	05/10/2010 21:21:47	71.4	08/10/2010 19:06:47	71.9
06/10/2010 11:01:47	71.9	12/10/2010 17:31:47	66.7	19/10/2010 12:31:47	65.5	25/10/2010 07:31:47	66.9	05/10/2010 21:25:47	71.4	08/10/2010 19:11:47	71.3
06/10/2010 11:31:47	71.7	12/10/2010 18:01:47	65.8	19/10/2010 13:01:47	65.4	25/10/2010 08:01:47	67.8	05/10/2010 21:29:47	71.4	08/10/2010 19:16:47	71.1
06/10/2010 12:01:47	71.8	12/10/2010 18:31:47	64.6	19/10/2010 13:31:47	65.2	25/10/2010 08:31:47	69.1	05/10/2010 21:33:47	71.5	08/10/2010 19:21:47	71.0
06/10/2010 12:31:47	72.2	13/10/2010 07:01:47	70.5	19/10/2010 14:01:47	65.2	25/10/2010 09:01:47	70.9	05/10/2010 21:37:47	71.4	08/10/2010 19:26:47	71.2
06/10/2010 13:01:47	72.0	13/10/2010 07:31:47	66.5	19/10/2010 14:31:47	66.8	25/10/2010 09:31:47	69.9	05/10/2010 21:41:47	71.3	08/10/2010 19:31:47	70.8
06/10/2010 13:31:47	72.0	13/10/2010 08:01:47	69.6	19/10/2010 15:01:47	66.8	25/10/2010 10:01:47	70.0	05/10/2010 21:45:47	71.2	08/10/2010 19:36:47	70.9
06/10/2010 14:01:47	72.1	13/10/2010 08:31:47	69.7	19/10/2010 15:31:47	68.5	25/10/2010 10:31:47	69.5	05/10/2010 21:49:47	71.3	08/10/2010 19:41:47	70.8
06/10/2010 14:31:47	72.0	13/10/2010 09:01:47	69.2	19/10/2010 16:01:47	67.8	25/10/2010 11:01:47	69.3	05/10/2010 21:53:47	71.4	08/10/2010 19:46:47	70.8
06/10/2010 15:01:47	71.8	13/10/2010 09:31:47	68.3	19/10/2010 16:31:47	67.5	25/10/2010 11:31:47	69.0	05/10/2010 21:57:47	71.3	08/10/2010 19:51:47	70.8
06/10/2010 15:31:47	72.0	13/10/2010 10:01:47	68.4	19/10/2010 17:01:47	65.5	25/10/2010 12:01:47	68.9	05/10/2010 22:01:47	68.4	08/10/2010 19:56:47	71.0
06/10/2010 16:01:47	72.1	13/10/2010 10:31:47	67.3	19/10/2010 17:31:47	66.5	25/10/2010 12:31:47	70.0	05/10/2010 22:05:47	61.0	08/10/2010 20:01:47	70.6
06/10/2010 16:31:47	72.3	13/10/2010 11:01:47	68.2	19/10/2010 18:01:47	64.5	25/10/2010 13:01:47	71.1	05/10/2010 22:09:47	61.2	08/10/2010 20:06:47	70.7
06/10/2010 17:01:47	72.1	13/10/2010 11:31:47	67.4	19/10/2010 18:31:47	65.7	25/10/2010 13:31:47	72.6	06/10/2010 19:01:47	71.7	08/10/2010 20:11:47	70.6
06/10/2010 17:31:47	72.2	13/10/2010 12:01:47	67.1	20/10/2010 07:01:47	63.9	25/10/2010 14:01:47	50.7	06/10/2010 19:06:47	71.7	08/10/2010 20:16:47	70.8
06/10/2010 18:01:47	72.0	13/10/2010 12:31:47	67.4	20/10/2010 07:31:47	56.3	25/10/2010 14:31:47	72.4	06/10/2010 19:11:47	71.9	08/10/2010 20:21:47	70.5
06/10/2010 18:31:47	71.8	13/10/2010 13:01:47	68.5	20/10/2010 08:01:47	66.2	25/10/2010 15:01:47	72.6	06/10/2010 19:16:47	71.7	08/10/2010 20:26:47	70.4
08/10/2010 07:01:47	63.4	13/10/2010 13:31:47	70.2	20/10/2010 08:31:47	66.6	25/10/2010 15:31:47	72.4	06/10/2010 19:21:47	71.7	08/10/2010 20:31:47	70.3
08/10/2010 07:31:47	70.0	13/10/2010 14:01:47	72.0	20/10/2010 09:01:47	67.1	25/10/2010 16:01:47	69.8	06/10/2010 19:26:47	71.6	08/10/2010 20:36:47	70.4
08/10/2010 08:01:47	71.5	13/10/2010 14:31:47	72.5	20/10/2010 09:31:47	67.2	25/10/2010 16:31:47	73.1	06/10/2010 19:31:47	71.6	08/10/2010 20:41:47	70.4
08/10/2010 08:31:47	72.0	13/10/2010 15:01:47	73.1	20/10/2010 10:01:47	68.2	25/10/2010 17:01:47	62.2	06/10/2010 19:36:47	71.8	08/10/2010 20:46:47	70.5
08/10/2010 09:01:47	71.5	13/10/2010 15:31:47	71.3	20/10/2010 10:31:47	68.4	25/10/2010 17:31:47	61.7	06/10/2010 19:41:47	71.6	08/10/2010 20:51:47	70.4
08/10/2010 09:31:47	71.5	13/10/2010 16:01:47	68.2	20/10/2010 11:01:47	69.0	25/10/2010 18:01:47	73.5	06/10/2010 19:46:47	71.6	08/10/2010 20:56:47	70.4
08/10/2010 10:01:47	71.8	13/10/2010 16:31:47	73.6	20/10/2010 11:31:47	69.2	25/10/2010 18:31:47	71.9	06/10/2010 19:51:47	71.6	08/10/2010 21:01:47	70.6
08/10/2010 10:31:47	71.7	13/10/2010 17:01:47	71.1	20/10/2010 12:01:47	73.7	26/10/2010 07:01:47	52.9	06/10/2010 19:56:47	71.9	08/10/2010 21:06:47	70.6
08/10/2010 11:01:47	71.7	13/10/2010 17:31:47	70.2	20/10/2010 12:31:47	66.1	26/10/2010 07:31:47	58.5	06/10/2010 20:01:47	71.5	08/10/2010 21:11:47	70.5
08/10/2010 11:31:47	71.4	13/10/2010 18:01:47	71.6	20/10/2010 13:01:47	64.3	26/10/2010 08:01:47	61.9	06/10/2010 20:06:47	71.6	08/10/2010 21:16:47	70.0
08/10/2010 12:01:47	71.4	13/10/2010 18:31:47	71.3	20/10/2010 13:31:47	64.6	26/10/2010 08:31:47	63.8	06/10/2010 20:11:47	71.7	08/10/2010 21:21:47	70.3
08/10/2010 12:31:47	71.5	14/10/2010 07:01:47	64.5	20/10/2010 14:01:47	63.6	26/10/2010 09:01:47	71.4	06/10/2010 20:16:47	71.8	08/10/2010 21:26:47	70.2
08/10/2010 13:01:47	71.4	14/10/2010 07:31:47	65.6	20/10/2010 14:31:47	63.3	26/10/2010 09:31:47	69.0	06/10/2010 20:21:47	71.5	08/10/2010 21:31:47	70.4
08/10/2010 13:31:47	71.3	14/10/2010 08:01:47	70.3	20/10/2010 15:01:47	65.8	26/10/2010 10:01:47	70.2	06/10/2010 20:26:47	71.6	08/10/2010 21:36:47	70.8
08/10/2010 14:01:47	71.6	14/10/2010 08:31:47	68.5	20/10/2010 15:31:47	53.0	26/10/2010 10:31:47	67.4	06/10/2010 20:31:47	71.9	08/10/2010 21:41:47	70.7
08/10/2010 14:31:47	72.0	14/10/2010 09:01:47	71.1	20/10/2010 16:01:47	73.7	26/10/2010 11:01:47	70.4	06/10/2010 20:36:47	71.7	08/10/2010 21:46:47	70.6
08/10/2010 15:01:47	72.0	14/10/2010 09:31:47	32.3	20/10/2010 16:31:47	61.8	26/10/2010 11:31:47	68.0	06/10/2010 20:41:47	71.5	08/10/2010 21:51:47	70.7
08/10/2010 15:31:47	71.8	14/10/2010 10:01:47	68.5	20/10/2010 17:01:47	67.2	26/10/2010 12:01:47	71.3	06/10/2010 20:46:47	71.5	08/10/2010 21:56:47	70.6
08/10/2010 16:01:47	71.7	14/10/2010 10:31:47	70.3	20/10/2010 17:31:47	65.4	26/10/2010 12:31:47	71.1	06/10/2010 20:51:47	71.6	08/10/2010 22:01:47	70.7
08/10/2010 16:31:47	72.3	14/10/2010 11:01:47	70.5	20/10/2010 18:01:47	73.3	26/10/2010 13:01:47	70.7	06/10/2010 20:56:47	71.5	08/10/2010 22:06:47	70.6
08/10/2010 17:01:47	72.4	14/10/2010 11:31:47	66.1	20/10/2010 18:31:47	64.1	26/10/2010 13:31:47	72.1	06/10/2010 21:01:47	71.4	08/10/2010 22:11:47	70.7
08/10/2010 17:31:47	72.3	14/10/2010 12:01:47	64.2	21/10/2010 07:01:47	60.3	26/10/2010 14:01:47	72.7	06/10/2010 21:06:47	71.5	08/10/2010 22:16:47	70.8
08/10/2010 18:01:47	72.1	14/10/2010 12:31:47	65.2	21/10/2010 07:31:47	67.1	26/10/2010 14:31:47	72.8	06/10/2010 21:11:47	71.5	08/10/2010 22:21:47	70.7
08/10/2010 18:31:47	71.3	14/10/2010 13:01:47	71.2	21/10/2010 08:01:47	70.8	26/10/2010 15:01:47	43.4	06/10/2010 21:16:47	71.5	08/10/2010 22:26:47	70.5
09/10/2010 07:01:47	68.4	14/10/2010 13:31:47	69.2	21/10/2010 08:31:47	70.4	26/10/2010 15:31:47	72.4	06/10/2010 21:21:47	71.6	08/10/2010 22:31:47	70.5
09/10/2010 07:31:47	71.2	14/10/2010 14:01:47	69.6	21/10/2010 09:01:47	70.3	26/10/2010 16:01:47	73.1	06/10/2010 21:26:47	71.7	08/10/2010 22:36:47	70.6
09/10/2010 08:01:47	71.5	14/10/2010 14:31:47	69.4	21/10/2010 09:31:47	70.4	26/10/2010 16:31:47	71.0	06/10/2010 21:31:47	71.6	08/10/2010 22:41:47	70.5
09/10/2010 08:31:47	71.5	14/10/2010 15:01:47	67.7	21/10/2010 10:01:47	71.3	26/10/2010 17:01:47	72.5	06/10/2010 21:36:47	71.1	08/10/2010 22:46:47	58.5
09/10/2010 09:01:47	71.4	14/10/2010 15:31:47	69.2	21/10/2010 10:31:47	71.1	26/10/2010 17:31:47	70.9	06/10/2010 21:41:47	64.4	08/10/2010 22:51:47	60.8
09/10/2010 09:31:47	71.5	14/10/2010 16:01:47	66.0	21/10/2010 11:01:47	70.3	26/10/2010 18:01:47	72.2	06/10/2010 21:46:47	62.4	08/10/2010 22:56:47	61.4
09/10/2010 10:01:47	71.7	14/10/2010 16:31:47	69.4	21/10/2010 11:31:47	69.5	26/10/2010 18:31:47	69.0	06/10/2010 21:51:47	61.9	09/10/2010 19:01:47	70.5
09/10/2010 10:31:47	72.3	14/10/2010 17:01:47	69.9	21/10/2010 12:01:47	67.2	27/10/2010 07:01:47	55.3	06/10/2010 21:56:47	62.3	09/10/2010 19:06:47	71.4
09/10/2010 11:01:47	66.4	14/10/2010 17:31:47	64.5	21/10/2010 12:31:47	66.2	27/10/2010 07:31:47	60.8	06/10/2010 22:01:47	62.5	09/10/2010 19:11:47	71.6
09/10/2010 11:31:47	58.3	14/10/2010 18:01:47	63.3	21/10/2010 13:01:47	68.5	27/10/2010 08:01:47	66.2	06/10/2010 22:06:47	62.5	09/10/2010 19:16:47	70.8
09/10/2010 12:01:47	60.8	14/10/2010 18:31:47	63.9	21/10/2010 13:31:47	67.8	27/10/2010 08:31:47	67.5	06/10/2010 22:11:47	62.8	09/10/2010 19:21:47	70.5
09/10/2010 12:31:47	71.9	15/10/2010 07:01:47	64.2	21/10/2010 14:01:47	68.4	27/10/2010 09:01:47	71.2	06/10/2010 22:16:47	62.5	09/10/2010 19:26:47	70.6
09/10/2010 13:01:47	72.1	15/10/2010 07:31:47	64.0	21/10/2010 14:31:47	67.7	27/10/2010 09:31:47	68.9	06/10/2010 22:21:47	62.5	09/10/2010 19:31:47	71.2
		15/10/2010 08:01:47	67.6	21/10/2010 15:01:47	67.5	27/10/2010 10:01:47	68.0	06/10/2010 22:26:47	62.5	09/10/2010 19:36:47	70.4

Real-time Noise Data RTN1 (FEHD Hong Kong Transport Section Whitefield Depot)

09/10/2010 19:41:47	70.5	10/10/2010 12:51:47	67.0	10/10/2010 22:01:47	61.7	13/10/2010 19:11:47	74.0	15/10/2010 20:21:47	64.6	16/10/2010 13:31:47	70.0
09/10/2010 19:46:47	70.0	10/10/2010 12:56:47	60.2	10/10/2010 22:06:47	61.2	13/10/2010 19:16:47	72.8	15/10/2010 20:26:47	63.9	16/10/2010 13:36:47	69.6
09/10/2010 19:51:47	70.4	10/10/2010 13:01:47	64.5	10/10/2010 22:11:47	61.1	13/10/2010 19:21:47	73.5	15/10/2010 20:31:47	63.1	16/10/2010 13:41:47	69.1
09/10/2010 19:56:47	70.1	10/10/2010 13:06:47	64.0	10/10/2010 22:16:47	61.6	13/10/2010 19:26:47	73.4	15/10/2010 20:36:47	63.4	16/10/2010 13:46:47	69.3
09/10/2010 20:01:47	70.5	10/10/2010 13:11:47	63.7	10/10/2010 22:21:47	61.3	13/10/2010 19:31:47	73.5	15/10/2010 20:41:47	62.8	16/10/2010 13:51:47	65.9
09/10/2010 20:06:47	70.2	10/10/2010 13:16:47	63.7	10/10/2010 22:26:47	60.5	13/10/2010 19:36:47	73.4	15/10/2010 20:46:47	62.7	16/10/2010 13:56:47	64.7
09/10/2010 20:11:47	70.1	10/10/2010 13:21:47	68.1	10/10/2010 22:31:47	61.3	13/10/2010 19:41:47	73.5	15/10/2010 20:51:47	62.6	16/10/2010 14:01:47	70.3
09/10/2010 20:16:47	70.1	10/10/2010 13:26:47	65.8	10/10/2010 22:36:47	60.9	13/10/2010 19:46:47	73.5	15/10/2010 20:56:47	62.9	16/10/2010 14:06:47	74.3
09/10/2010 20:21:47	70.2	10/10/2010 13:31:47	64.5	10/10/2010 22:41:47	60.8	13/10/2010 19:51:47	73.4	15/10/2010 21:01:47	62.5	16/10/2010 14:11:47	73.8
09/10/2010 20:26:47	70.0	10/10/2010 13:36:47	62.3	10/10/2010 22:46:47	60.5	13/10/2010 19:56:47	73.6	15/10/2010 21:06:47	61.7	16/10/2010 14:16:47	72.2
09/10/2010 20:31:47	70.0	10/10/2010 13:41:47	63.5	10/10/2010 22:51:47	61.1	13/10/2010 20:01:47	73.3	15/10/2010 21:11:47	61.7	16/10/2010 14:21:47	73.0
09/10/2010 20:36:47	70.3	10/10/2010 13:46:47	66.1	10/10/2010 22:56:47	60.9	13/10/2010 20:06:47	73.4	15/10/2010 21:16:47	62.1	16/10/2010 14:26:47	73.1
09/10/2010 20:41:47	70.1	10/10/2010 13:51:47	64.8	11/10/2010 19:01:47	71.7	13/10/2010 20:11:47	73.2	15/10/2010 21:21:47	62.4	16/10/2010 14:31:47	73.2
09/10/2010 20:46:47	70.2	10/10/2010 13:56:47	66.5	11/10/2010 19:06:47	72.9	13/10/2010 20:16:47	73.3	15/10/2010 21:26:47	61.2	16/10/2010 14:36:47	73.5
09/10/2010 20:51:47	70.0	10/10/2010 14:01:47	73.2	11/10/2010 19:11:47	72.6	13/10/2010 20:21:47	72.8	15/10/2010 21:31:47	62.9	16/10/2010 14:41:47	73.5
09/10/2010 20:56:47	70.1	10/10/2010 14:06:47	72.6	11/10/2010 19:16:47	71.3	13/10/2010 20:26:47	73.1	15/10/2010 21:36:47	67.3	16/10/2010 14:46:47	73.5
09/10/2010 21:01:47	70.2	10/10/2010 14:11:47	70.2	11/10/2010 19:21:47	60.9	13/10/2010 20:31:47	73.2	15/10/2010 21:41:47	63.2	16/10/2010 14:51:47	73.3
09/10/2010 21:06:47	70.0	10/10/2010 14:16:47	71.4	11/10/2010 19:26:47	60.0	13/10/2010 20:36:47	73.1	15/10/2010 21:46:47	63.1	16/10/2010 14:56:47	72.8
09/10/2010 21:11:47	70.1	10/10/2010 14:21:47	71.6	11/10/2010 19:31:47	61.3	13/10/2010 20:41:47	73.3	15/10/2010 21:51:47	61.7	16/10/2010 15:01:47	66.0
09/10/2010 21:16:47	70.5	10/10/2010 14:26:47	71.8	11/10/2010 19:36:47	59.6	13/10/2010 20:46:47	73.2	15/10/2010 21:56:47	61.8	16/10/2010 15:06:47	71.8
09/10/2010 21:21:47	70.1	10/10/2010 14:31:47	72.2	11/10/2010 19:41:47	58.9	13/10/2010 20:51:47	73.3	15/10/2010 22:01:47	61.3	16/10/2010 15:11:47	72.2
09/10/2010 21:26:47	70.1	10/10/2010 14:36:47	72.2	11/10/2010 19:46:47	59.0	13/10/2010 20:56:47	73.3	15/10/2010 22:06:47	61.5	16/10/2010 15:16:47	71.6
09/10/2010 21:31:47	70.4	10/10/2010 14:41:47	72.2	11/10/2010 19:51:47	62.6	13/10/2010 21:01:47	73.2	15/10/2010 22:11:47	61.7	16/10/2010 15:21:47	71.6
09/10/2010 21:36:47	70.3	10/10/2010 14:46:47	71.9	11/10/2010 19:56:47	62.6	13/10/2010 21:06:47	73.2	15/10/2010 22:16:47	61.5	16/10/2010 15:26:47	71.5
09/10/2010 21:41:47	70.2	10/10/2010 14:51:47	71.1	11/10/2010 20:01:47	62.8	13/10/2010 21:11:47	73.1	15/10/2010 22:21:47	61.4	16/10/2010 15:31:47	70.9
09/10/2010 21:46:47	70.6	10/10/2010 14:56:47	66.2	11/10/2010 20:06:47	63.7	13/10/2010 21:16:47	73.1	15/10/2010 22:26:47	63.4	16/10/2010 15:36:47	71.3
09/10/2010 21:51:47	70.4	10/10/2010 15:01:47	69.6	11/10/2010 20:11:47	62.3	13/10/2010 21:21:47	73.0	15/10/2010 22:31:47	61.6	16/10/2010 15:41:47	71.2
09/10/2010 21:56:47	70.4	10/10/2010 15:06:47	70.2	11/10/2010 20:16:47	62.4	13/10/2010 21:26:47	71.5	15/10/2010 22:36:47	62.0	16/10/2010 15:46:47	72.3
09/10/2010 22:01:47	70.4	10/10/2010 15:11:47	69.3	11/10/2010 20:21:47	62.3	13/10/2010 21:31:47	73.3	15/10/2010 22:41:47	61.7	16/10/2010 15:51:47	75.1
09/10/2010 22:06:47	70.4	10/10/2010 15:16:47	69.2	11/10/2010 20:26:47	62.6	13/10/2010 21:36:47	73.3	15/10/2010 22:46:47	61.6	16/10/2010 15:56:47	71.5
09/10/2010 22:11:47	70.4	10/10/2010 15:21:47	69.1	11/10/2010 20:31:47	63.1	13/10/2010 21:41:47	73.3	15/10/2010 22:51:47	61.1	16/10/2010 16:01:47	69.7
09/10/2010 22:16:47	70.4	10/10/2010 15:26:47	67.9	11/10/2010 20:36:47	62.1	13/10/2010 21:46:47	73.4	15/10/2010 22:56:47	61.3	16/10/2010 16:06:47	70.6
09/10/2010 22:21:47	69.8	10/10/2010 15:31:47	68.7	11/10/2010 20:41:47	62.3	13/10/2010 21:51:47	73.4	16/10/2010 07:01:47	67.4	16/10/2010 16:11:47	70.1
09/10/2010 22:26:47	61.3	10/10/2010 15:36:47	68.4	11/10/2010 20:46:47	62.6	13/10/2010 21:56:47	71.3	16/10/2010 07:06:47	68.6	16/10/2010 16:16:47	68.5
09/10/2010 22:31:47	61.8	10/10/2010 15:41:47	70.4	11/10/2010 20:51:47	62.0	13/10/2010 22:01:47	72.1	16/10/2010 07:11:47	68.3	16/10/2010 16:21:47	66.9
09/10/2010 22:36:47	60.9	10/10/2010 15:46:47	74.3	11/10/2010 20:56:47	63.4	13/10/2010 22:06:47	73.7	16/10/2010 07:16:47	67.6	16/10/2010 16:26:47	66.2
09/10/2010 22:41:47	59.9	10/10/2010 15:51:47	69.1	11/10/2010 21:01:47	62.3	13/10/2010 22:11:47	73.9	16/10/2010 07:21:47	68.0	16/10/2010 16:31:47	65.0
09/10/2010 22:46:47	60.6	10/10/2010 15:56:47	64.7	11/10/2010 21:06:47	62.2	13/10/2010 22:16:47	74.1	16/10/2010 07:26:47	67.2	16/10/2010 16:36:47	67.7
09/10/2010 22:51:47	61.1	10/10/2010 16:01:47	67.1	11/10/2010 21:11:47	61.5	13/10/2010 22:21:47	73.9	16/10/2010 07:31:47	68.1	16/10/2010 16:41:47	65.1
09/10/2010 22:56:47	61.1	10/10/2010 16:06:47	66.0	11/10/2010 21:16:47	61.8	13/10/2010 22:26:47	73.8	16/10/2010 07:36:47	68.5	16/10/2010 16:46:47	66.2
10/10/2010 07:01:47	59.2	10/10/2010 16:11:47	58.0	11/10/2010 21:21:47	62.4	13/10/2010 22:31:47	73.8	16/10/2010 07:41:47	67.7	16/10/2010 16:51:47	69.0
10/10/2010 07:06:47	55.9	10/10/2010 16:16:47	67.1	11/10/2010 21:26:47	62.0	13/10/2010 22:36:47	73.8	16/10/2010 07:46:47	68.0	16/10/2010 16:56:47	70.6
10/10/2010 07:11:47	67.8	10/10/2010 16:21:47	66.4	11/10/2010 21:31:47	61.8	13/10/2010 22:41:47	70.5	16/10/2010 07:51:47	64.0	16/10/2010 17:01:47	70.9
10/10/2010 07:16:47	68.1	10/10/2010 16:26:47	65.1	11/10/2010 21:36:47	61.6	13/10/2010 22:46:47	69.8	16/10/2010 07:56:47	66.5	16/10/2010 17:06:47	70.0
10/10/2010 07:21:47	67.3	10/10/2010 16:31:47	67.8	11/10/2010 21:41:47	62.1	13/10/2010 22:51:47	69.9	16/10/2010 08:01:47	69.3	16/10/2010 17:11:47	70.5
10/10/2010 07:26:47	46.6	10/10/2010 16:36:47	65.2	11/10/2010 21:46:47	61.6	13/10/2010 22:56:47	72.2	16/10/2010 08:06:47	69.1	16/10/2010 17:16:47	71.0
10/10/2010 07:31:47	58.4	10/10/2010 16:41:47	66.3	11/10/2010 21:51:47	62.0	14/10/2010 19:01:47	72.3	16/10/2010 08:11:47	69.4	16/10/2010 17:21:47	71.2
10/10/2010 07:36:47	67.8	10/10/2010 16:46:47	61.9	11/10/2010 21:56:47	62.2	14/10/2010 19:06:47	70.4	16/10/2010 08:16:47	69.7	16/10/2010 17:26:47	70.8
10/10/2010 07:41:47	68.2	10/10/2010 16:51:47	67.2	11/10/2010 22:01:47	58.0	14/10/2010 19:11:47	70.5	16/10/2010 08:21:47	69.3	16/10/2010 17:31:47	71.3
10/10/2010 07:46:47	64.1	10/10/2010 16:56:47	67.9	11/10/2010 22:06:47	58.6	14/10/2010 19:16:47	70.6	16/10/2010 08:26:47	70.7	16/10/2010 17:36:47	69.8
10/10/2010 07:51:47	66.6	10/10/2010 17:01:47	65.6	11/10/2010 22:11:47	58.5	14/10/2010 19:21:47	70.8	16/10/2010 08:31:47	70.7	16/10/2010 17:41:47	67.1
10/10/2010 07:56:47	63.4	10/10/2010 17:06:47	67.0	11/10/2010 22:16:47	59.1	14/10/2010 19:26:47	70.7	16/10/2010 08:36:47	71.1	16/10/2010 17:46:47	64.7
10/10/2010 08:01:47	62.4	10/10/2010 17:11:47	68.1	11/10/2010 22:21:47	57.9	14/10/2010 19:31:47	70.8	16/10/2010 08:41:47	70.6	16/10/2010 17:51:47	63.9
10/10/2010 08:06:47	63.9	10/10/2010 17:16:47	68.5	11/10/2010 22:26:47	57.6	14/10/2010 19:36:47	70.6	16/10/2010 08:46:47	70.3	16/10/2010 17:56:47	64.3
10/10/2010 08:11:47	64.7	10/10/2010 17:21:47	67.7	11/10/2010 22:31:47	56.8	14/10/2010 19:41:47	70.5	16/10/2010 08:51:47	68.6	16/10/2010 18:01:47	63.2
10/10/2010 08:16:47	63.2	10/10/2010 17:26:47	68.6	11/10/2010 22:36:47	57.4	14/10/2010 19:46:47	70.4	16/10/2010 08:56:47	70.1	16/10/2010 18:06:47	64.3
10/10/2010 08:21:47	67.5	10/10/2010 17:31:47	65.1	11/10/2010 22:41:47	56.9	14/10/2010 19:51:47	70.3	16/10/2010 09:01:47	70.1	16/10/2010 18:11:47	64.9
10/10/2010 08:26:47	67.4	10/10/2010 17:36:47	67.3	11/10/2010 22:46:47	57.3	14/10/2010 19:56:47	70.3	16/10/2010 09:06:47	70.8	16/10/2010 18:16:47	67.2
10/10/2010 08:31:47	68.2	10/10/2010 17:41:47	64.8	11/10/2010 22:51:47	57.5	14/10/2010 20:01:47	70.3	16/10/2010 09:11:47	70.4	16/10/2010 18:21:47	64.6
10/10/2010 08:36:47	67.3	10/10/2010 17:46:47	64.0	11/10/2010 22:56:47	57.6	14/10/2010 20:06:47	70.8	16/10/2010 09:16:47	70.5	16/10/2010 18:26:47	63.3
10/10/2010 08:41:47	66.6	10/10/2010 17:51:47	64.4	12/10/2010 19:01:47	72.6	14/10/2010 20:11:47	70.5	16/10/2010 09:21:47	69.6	16/10/2010 18:31:47	64.1
10/10/2010 08:46:47	59.5	10/10/2010 17:56:47	63.4	12/10/2010 19:06:47	72.6	14/10/2010 20:16:47	70.3	16/10/2010 09:26:47	70.6	16/10/2010 18:36:47	65.7
10/10/2010 08:51:47	66.0	10/10/2010 18:01:47	64.4	12/10/2010 19:11:47	72.3	14/10/2010 20:21:47	70.3	16/10/2010 09:31:47	71.1	16/10/2010 18:41:47	63.3
10/10/2010 08:56:47	66.0	10/10/2010 18:06:47	65.0	12/10/2010 19:16:47	73.1	14/10/2010 20:26:47	70.5	16/10/2010 09:36:47	71.2	16/10/2010 18:46:47	63.9
10/10/2010 09:01:47	67.6	10/10/2010 18:11:47	67.3	12/10/2010 19:21:47	73.1	14/10/2010 20:31:47	70.4	16/10/2010 09:41:47	70.6	16/10/2010 18:51:47	64.5
10/10/2010 09:06:47	66.7	10/10/2010 18:16:47	64.7	12/10/2010 19:26:47	73.8	14/10/2010 20:36:47	70.4	16/10/2010 09:46:47	70.5	16/10/2010 18:56:47	62.1
10/10/2010 09:11:47	67.0	10/10/2010 18:21:47	63.4	12/10/2010 19:31:47	72.4	14/10/2010 20:41:47	70.7	16/10/2010 09:51:47	70.9	16/10/2010 19:01:47	63.7
10/10/2010 09:16:47	64.5	10/10/2010 18:26:47	64.2	12/10/2010 19:36:47	72.7	14/10/2010 20:46:47	70.4	16/10/2010 09:56:47	70.8	16/10/2010 19:06:47	63.6
10/10/2010 09:21:47	67.2	10/10/2010 18:31:47	65.8	12/10/2010 19:41:47	71.9	14/10/2010 20:51:47	70.6	16/10/2010 10:01:47	69.3	16/10/2010 19:11:47	63.5
10/10/2010 09:26:47	68.2	10/10/2010 18:36:47	63.5	12/10/2010 19:46:47	72.0	14/10/2010 20:56:47	70.7	16/10/2010 10:06:47	69.8	16/10/2010 19:16:47	62.7
10/10/2010 09:31:47	68.4	10/10/2010 18:41:47	64.0	12/10/2010 19:51:47	72.0	14/10/2010 21:01:47	70.4	16/10/2010 10:11:47	70.5	16/10/2010 19:21:47	62.4
10/10/2010 09:36:47	67.2	10/10/2010 18:46:47	64.7	12/10/2010 19:56:47	71.3	14/10/2010 21:06:47	70.5	16/10/2010 10:16:47	70.4	16/10/2010 19:26:47	62.9
10/10/2010 09:41:47	66.9	10/10/2010 18:51:47	62.3	12/10/2010 20:01:47	71.2	14/10/2010 21:11:47	70.8	16/10/2010 10:21:47	70.6	16/10/2010 19:31:47	62.4
10/10/2010 09:46:47	67.8	10/10/2010 18:56:47	63.9	12/10/2010 20:06:47	71.2	14/10/2010 21:16:47	70.3	16/10/2010 10:26:47	70.2	16/10/2010 19:36:47	62.8
10/10/2010 09:51:47	67.6	10/10/2010 19:01:47	63.8	12/10/2010 20:11:47	71.3	14/10/2010 21:21:47	70.3	16/10/2010 10:31:47	71.2	16/10/2010 19:41:47	62.1
10/10/2010 09:56:47	63.4	10/10/2010 19:06:47	63.6	12/10/2010 20:16:47	71.4	14/10/2010 21:26:47	70.3	16/10/2010 10:36:47	70.1	16/10/2010 19:46:47	62.6
10/10/2010 10:01:47	65.1	10/10/2010 19:11:47	62.8	12/10/2010 20:21:47	71.2	14/10/2010 21:31:47	70.5	16/10/2010 10:41:47	69.9	16/10/2010 19:51:47	62.6
10/10/2010 10:06:47	66.9	10/10/2010 19:16:47	62.6	12/10/2010 20:26:47	71.9	14/10/2010 21:36:47	70.3	16/10/2010 10:46:47	70.1	16/10/2010 19:56:47	63.5
10/10/2010 10:11:47	66.7	10/10/2010 19:21:47	63.1	12/10/2010 20:31:47	72.0	14/10/2010 21:41:47	70.1	16/10/2010 10:51:47	70.6	16/10/2010 20:01:47	62.6
10/10/2010 10:16:47	67.1	10/10/2010 19:26:47	62.5	12/10/2010 20:36:47	72.0	14/10/2010 21:46:47	70.2	16/10/2010 10:56:47	70.0	16/10/2010 20:06:47	63.6
10/10/2010 10:21:47	66.2	10/10/2010 19:31:47	62.9	12/10/2010 20:41:47	71.9	14/10/2010 21:51:47	70.2	16/10/2010 11:01:47	69.8	16/10/2010 20:11:47	62.3
10/10/2010 10:26:47	68.5	10/10/2010 19:36:47	62.2	12/10/2010 20:46:47	72.1	14/10/2010 21:56:47	70.5	16/10/2010 11:06:47	70.1	16/10/2010 20:16:47	62.1
10/10/2010 10:31:47	65.9	10/10/2010 19:41:47	62.7	12/10/2010 20:51:47	71.7	14/10/2010 22:01:47	70.5	16/10/2010 11:11:47	70.4	16/10/2010 20:21:47	61.9
10/10/2010 10:36:47	65.3	10/10/2010 19:46:47	62.7	12/10/2010 20:56:47	72.3	14/10/2010 22:06:47	70.3	16/10/2010 11:16:47	69.9	16/10/2010 20:26:47	62.5
10/10/2010 10:41:47	66.0	10/10/2010 19:51:47	63.7	12/10/2010 21:01:47	62.4	14/10/2010 22:11:47	60.5	16/10/2010 11:21:47	70.7	16/10/2010 20:31:47	61.8
10/10/2010 10:46:47	67.2	10/10/2010 19:56:47	62.8	12/10/2010 21:06:47	62.8	14/10/2010 22:16:47	61.6	16/10/2010 11:26:47	70.0	16/10/2010 20:36:47	61.3
10/10/2010 10:51:47	65.7	10/10/2010 20:01:47	63.7	12/10/2010 21:11:47	62.2	14/10/2010 22:21:47	61.1	16/10/2010 11:31:47	69.5	16/10/2010 20:41:47	61.5
10/10/2010 10:56:47	65.2	10/10/2010 20:06:47	62.4	12/10/2010 21:16:47	61.7	14/10/2010 22:26:47	61.4	16/10/2010 11:36:47	70.2	16/10/2010 20:46:47	62.3
10/10/2010 11:01:47	66.0	10/10/2010 20:11:47	62.3	12/10/2010 21:21:47	62.1	14/10/2010 22:31:47	61.2	16/10/2010 11:41:47	69.4	16/10/2010 20:51:47	61.1
10/10/2010 11:06:47	66.7	10/10/2010 20:16:47	62.1	12/10/2010 21:26:47	62.3	14/10/2010 22:36:47	61.5	16/10/2010 11:46:47	66.0	16/10/2010 20:56:47	61.3
10/10/2010 11:11:47	65.3	10/10/2010 20:21:47	62.6	12/10/2010 21:31:47	62.6	14/10/2010 22:41:47	61.9	16/10/2010 11:51:47	62.7	16/10/2010 21:01:47	63.0
10/10/2010 11:16:47	67.4	10/10/2010 20:26:47	61.9	12/10/2010 21:36:47	63.8	14/10/2010 22:46:47	61.6	16/10/2010 11:56:47	63.5	16/10/2010 21:06:47	62.0
10/10/2010 11:21:47	65.6	10/10/2010 20:31:47	61.4	12/10/2010 21:41:47	64.8	14/10/2010 22:51:47	60.7	16/10/2010 12:01:47	62.6	16/10/2010 21:11:47	63.0
10/10/2010 11:26:47	64.1	10/10/2010 20:36:47	61.6	12/10/2010 21:46:47	66.0	14/10/2010 22:56:47	61.4	16/10/2010 12:06:47	63.2	16/10/2010 21:16:47	62.2
10/10/2010 11:31:47	66.2	10/10/2010 20:41:47	62.5	12/10/2010 21:51:47	67.1	15/10/2010 19:01:47	62.9	16/10/2010 12:11:47	63.3	16/10/2010 21:21:47	63.3
10/10/2010 11:36:47	63.6	10/10/2010 20:46:47	61.2	12/10/2010 21:56:47	67.9	15/10/2010 19:06:47	62.2	16/10/2010 12:16:47	65.0	16/10/2010 21:26:47	60.2
10/10/2010 11:41:47	66.2	10/10/2010 20:51:47	61.4	12/10/2010 22:01:47	64.9	15/10/2010 19:11:47	62.6	16/10/2010 12:21:47	69.5	16/10/2010 21:31:47	61.4
10/10/2010 11:46:47	62.8	10/10/2010 20:56:47	63.1	12/10/2010 22:06:47	62.1	15/10/2010 19:16:47	63.1	16/10/2010 12:26:47	69.9	16/10/2010 21:36:47	61.8
10/10/2010 11:51:47	63.6	10/10/2010 21:01:47	62.2	12/10/2010 22:11:47	61.4	15/10/2010 19:21:47	63.7	16/10/2010 12:31:47	69.1	16/10/2010 21:41:47	61.3
10/10/2010 11:56:47	62.7	10/10/2010 21:06:47	63.1	12/10/2010 22:16:47	61.4	15/10/2010 19:26:47	64.4	16/10/2010 12:36:47	68.7	16/10/2010 21:46:47	61.7
10/10/2010 12:01:47	63.3	10/10/2010 21:11:47	62.4	12/10/2010 22:21:47	61.9	15/10/2010 19:31:47	63.5	16/10/2010 12:41:47	66.8	16/10/2010 21:51:47	61.3
10/10/2010 12:06:47	63.5	10/10/2010 21:16:47	63.4	12/10/2010 22:26:47	61.4	15/10/2010 19:36:47	63.4	16/10/2010 12:46:47	66.0	16/10/2010 21:56:47	62.2
10/10/2010 12:11:47	65.1	10/10/2010 21:21:47	60.4	12/10/2010 22:31:47	61.4	15/10/2010 19:41:47	63.0	16/10/2010 12:51:47	70.7	16/10/2010 22:01:47	61.9
10/10/2010 12:16:47	64.0	10/10/2010 21:26:47	61.6	12/10/2010 22:36:47	62.0	15/10/2010 19:46:47	63.7	16/10/2010 12:56:47	66.9	16/10/2010 22:06:47	61.5
10/10/2010 12:21:47	65.3	10/10/2010 21:31:47	62.0	12/10/2010 22:41:47	61.1	15/10/2010 19:51:47	64.7	16/10/2010 13:01:47	68.7	16/10/2010 22:11:47	61.1
10/10/2010 12:26:47	62.7	10/10/2010 21:36:47	61.4	12/10/2010 22:46:47	59.9	15/10/2010 19:56:47	63.8	16/10/2010 13:06:47	69.6	16/10/2010 22:16:47	60.9
10/10/2010 12:31:47	59.9	10/10/2010 21:41:47	61.8	12/10/2010 22:51:47	60.1	15/10/2010 20:01:47	62.8	16/10/2010 13:11:47	69.5	16/10/2010 22:21:47	61.5
10/10/2010 12:36:47	67.0	10/10/2010 21:46:47	61.4	12/10/2010 22:56:47	60.8	15/10/2010 20:06:47	63.6	16/10/2010 13:16:47	69.4	16/10/2010 22:26:47	61.2
10/10/2010 12:41:47	66.1	10/10/2010 21:51:47	62.3	13/10/2010 19:01:47	72.9	15/10/2010 20:11:47	62.8	16/10/2010 13:21:47	69.4	16/10/2010 22:31:47	60.4
10/10/2010 12:46:47	67.4	10/10/2010 21:56:47	62.0	13/10/2010 19:06:47	74.6	15/10/2010 20:16:47	62.9	16/10/2010 13:26:47	68.0	16/10/2010 22:36:47	61.2

Real-time Noise Data RTN1 (FEHD Hong Kong Transport Section Whitefield Depot)

16/10/2010 22:41:47	60.7	17/10/2010 15:51:47	66.1	18/10/2010 21:01:47	62.6	20/10/2010 22:11:47	70.2	23/10/2010 19:21:47	70.7	24/10/2010 12:31:47	62.8
16/10/2010 22:46:47	60.7	17/10/2010 15:56:47	67.0	18/10/2010 21:06:47	61.8	20/10/2010 22:16:47	70.1	23/10/2010 19:26:47	70.6	24/10/2010 12:36:47	63.1
16/10/2010 22:51:47	60.4	17/10/2010 16:01:47	66.8	18/10/2010 21:11:47	64.5	20/10/2010 22:21:47	70.2	23/10/2010 19:31:47	70.8	24/10/2010 12:41:47	62.8
16/10/2010 22:56:47	61.0	17/10/2010 16:06:47	68.3	18/10/2010 21:16:47	63.5	20/10/2010 22:26:47	70.0	23/10/2010 19:36:47	70.5	24/10/2010 12:46:47	64.1
17/10/2010 07:01:47	68.2	17/10/2010 16:11:47	67.2	18/10/2010 21:21:47	64.1	20/10/2010 22:31:47	70.1	23/10/2010 19:41:47	70.7	24/10/2010 12:51:47	62.8
17/10/2010 07:06:47	67.8	17/10/2010 16:16:47	66.4	18/10/2010 21:26:47	65.0	20/10/2010 22:36:47	69.9	23/10/2010 19:46:47	70.9	24/10/2010 12:56:47	64.4
17/10/2010 07:11:47	55.4	17/10/2010 16:21:47	61.6	18/10/2010 21:31:47	66.7	20/10/2010 22:41:47	69.8	23/10/2010 19:51:47	71.1	24/10/2010 13:01:47	63.9
17/10/2010 07:16:47	54.2	17/10/2010 16:26:47	66.2	18/10/2010 21:36:47	66.8	20/10/2010 22:46:47	69.9	23/10/2010 19:56:47	70.7	24/10/2010 13:06:47	65.0
17/10/2010 07:21:47	68.1	17/10/2010 16:31:47	66.8	18/10/2010 21:41:47	65.8	20/10/2010 22:51:47	70.1	23/10/2010 20:01:47	70.9	24/10/2010 13:11:47	64.1
17/10/2010 07:26:47	67.8	17/10/2010 16:36:47	68.6	18/10/2010 21:46:47	65.2	20/10/2010 22:56:47	69.9	23/10/2010 20:06:47	70.9	24/10/2010 13:16:47	63.6
17/10/2010 07:31:47	67.6	17/10/2010 16:41:47	67.6	18/10/2010 21:51:47	52.3	21/10/2010 19:01:47	71.5	23/10/2010 20:11:47	71.0	24/10/2010 13:21:47	64.5
17/10/2010 07:36:47	62.3	17/10/2010 16:46:47	67.4	18/10/2010 21:56:47	65.2	21/10/2010 19:06:47	71.3	23/10/2010 20:16:47	71.4	24/10/2010 13:26:47	64.7
17/10/2010 07:41:47	66.6	17/10/2010 16:51:47	67.4	18/10/2010 22:01:47	66.3	21/10/2010 19:11:47	71.5	23/10/2010 20:21:47	71.1	24/10/2010 13:31:47	63.0
17/10/2010 07:46:47	62.7	17/10/2010 16:56:47	67.1	18/10/2010 22:06:47	63.7	21/10/2010 19:16:47	71.5	23/10/2010 20:26:47	71.2	24/10/2010 13:36:47	62.9
17/10/2010 07:51:47	62.8	17/10/2010 17:01:47	65.8	18/10/2010 22:11:47	67.9	21/10/2010 19:21:47	71.4	23/10/2010 20:31:47	71.1	24/10/2010 13:41:47	62.6
17/10/2010 07:56:47	64.1	17/10/2010 17:06:47	66.7	18/10/2010 22:16:47	57.2	21/10/2010 19:26:47	71.5	23/10/2010 20:36:47	70.8	24/10/2010 13:46:47	62.9
17/10/2010 08:01:47	61.9	17/10/2010 17:11:47	66.2	18/10/2010 22:21:47	61.8	21/10/2010 19:31:47	71.8	23/10/2010 20:41:47	70.8	24/10/2010 13:51:47	63.5
17/10/2010 08:06:47	62.9	17/10/2010 17:16:47	68.2	18/10/2010 22:26:47	61.7	21/10/2010 19:36:47	71.7	23/10/2010 20:46:47	71.3	24/10/2010 13:56:47	63.1
17/10/2010 08:11:47	60.4	17/10/2010 17:21:47	65.4	18/10/2010 22:31:47	61.8	21/10/2010 19:41:47	70.6	23/10/2010 20:51:47	72.4	24/10/2010 14:01:47	62.6
17/10/2010 08:16:47	57.8	17/10/2010 17:26:47	66.8	18/10/2010 22:36:47	60.9	21/10/2010 19:46:47	70.6	23/10/2010 20:56:47	71.6	24/10/2010 14:06:47	63.0
17/10/2010 08:21:47	60.6	17/10/2010 17:31:47	67.2	18/10/2010 22:41:47	62.1	21/10/2010 19:51:47	71.3	23/10/2010 21:01:47	71.4	24/10/2010 14:11:47	62.1
17/10/2010 08:26:47	61.0	17/10/2010 17:36:47	68.6	18/10/2010 22:46:47	61.5	21/10/2010 19:56:47	70.6	23/10/2010 21:06:47	71.3	24/10/2010 14:16:47	62.2
17/10/2010 08:31:47	62.3	17/10/2010 17:41:47	66.0	18/10/2010 22:51:47	60.8	21/10/2010 20:01:47	71.2	23/10/2010 21:11:47	71.0	24/10/2010 14:21:47	62.1
17/10/2010 08:36:47	68.6	17/10/2010 17:46:47	66.6	18/10/2010 22:56:47	62.4	21/10/2010 20:06:47	71.1	23/10/2010 21:16:47	70.9	24/10/2010 14:26:47	62.5
17/10/2010 08:41:47	64.7	17/10/2010 17:51:47	65.9	19/10/2010 19:01:47	71.0	21/10/2010 20:11:47	70.3	23/10/2010 21:21:47	70.7	24/10/2010 14:31:47	63.1
17/10/2010 08:46:47	58.9	17/10/2010 17:56:47	61.6	19/10/2010 19:06:47	71.1	21/10/2010 20:16:47	70.1	23/10/2010 21:26:47	70.8	24/10/2010 14:36:47	62.1
17/10/2010 08:51:47	46.6	17/10/2010 18:01:47	61.1	19/10/2010 19:11:47	70.8	21/10/2010 20:21:47	71.2	23/10/2010 21:31:47	70.7	24/10/2010 14:41:47	62.9
17/10/2010 08:56:47	59.0	17/10/2010 18:06:47	54.9	19/10/2010 19:16:47	71.1	21/10/2010 20:26:47	70.6	23/10/2010 21:36:47	70.6	24/10/2010 14:46:47	62.9
17/10/2010 09:01:47	68.1	17/10/2010 18:11:47	65.8	19/10/2010 19:21:47	71.0	21/10/2010 20:31:47	71.5	23/10/2010 21:41:47	70.6	24/10/2010 14:51:47	62.4
17/10/2010 09:06:47	65.8	17/10/2010 18:16:47	66.2	19/10/2010 19:26:47	70.9	21/10/2010 20:36:47	70.3	23/10/2010 21:46:47	70.6	24/10/2010 14:56:47	62.2
17/10/2010 09:11:47	66.5	17/10/2010 18:21:47	66.1	19/10/2010 19:31:47	71.0	21/10/2010 20:41:47	71.1	23/10/2010 21:51:47	70.4	24/10/2010 15:01:47	61.9
17/10/2010 09:16:47	58.2	17/10/2010 18:26:47	65.9	19/10/2010 19:36:47	70.8	21/10/2010 20:46:47	72.3	23/10/2010 21:56:47	70.6	24/10/2010 15:06:47	62.3
17/10/2010 09:21:47	61.7	17/10/2010 18:31:47	64.3	19/10/2010 19:41:47	70.5	21/10/2010 20:51:47	72.1	23/10/2010 22:01:47	70.6	24/10/2010 15:11:47	62.7
17/10/2010 09:26:47	58.6	17/10/2010 18:36:47	64.3	19/10/2010 19:46:47	70.9	21/10/2010 20:56:47	71.9	23/10/2010 22:06:47	70.5	24/10/2010 15:16:47	63.5
17/10/2010 09:31:47	62.3	17/10/2010 18:41:47	62.8	19/10/2010 19:51:47	70.9	21/10/2010 21:01:47	71.8	23/10/2010 22:11:47	70.5	24/10/2010 15:21:47	64.1
17/10/2010 09:36:47	65.9	17/10/2010 18:46:47	63.4	19/10/2010 19:56:47	70.8	21/10/2010 21:06:47	71.8	23/10/2010 22:16:47	70.5	24/10/2010 15:26:47	62.8
17/10/2010 09:41:47	66.6	17/10/2010 18:51:47	63.2	19/10/2010 20:01:47	70.5	21/10/2010 21:11:47	71.8	23/10/2010 22:21:47	70.4	24/10/2010 15:31:47	62.6
17/10/2010 09:46:47	68.7	17/10/2010 18:56:47	62.8	19/10/2010 20:06:47	70.3	21/10/2010 21:16:47	71.8	23/10/2010 22:26:47	70.3	24/10/2010 15:36:47	61.9
17/10/2010 09:51:47	72.6	17/10/2010 19:01:47	62.1	19/10/2010 20:11:47	70.3	21/10/2010 21:21:47	70.0	23/10/2010 22:31:47	67.0	24/10/2010 15:41:47	62.7
17/10/2010 09:56:47	72.2	17/10/2010 19:06:47	62.5	19/10/2010 20:16:47	70.2	21/10/2010 21:26:47	69.9	23/10/2010 22:36:47	63.3	24/10/2010 15:46:47	62.1
17/10/2010 10:01:47	66.9	17/10/2010 19:11:47	63.0	19/10/2010 20:21:47	70.3	21/10/2010 21:31:47	69.9	23/10/2010 22:41:47	65.8	24/10/2010 15:51:47	62.3
17/10/2010 10:06:47	62.5	17/10/2010 19:16:47	63.7	19/10/2010 20:26:47	70.3	21/10/2010 21:36:47	70.6	23/10/2010 22:46:47	66.2	24/10/2010 15:56:47	62.1
17/10/2010 10:11:47	64.8	17/10/2010 19:21:47	64.4	19/10/2010 20:31:47	70.4	21/10/2010 21:41:47	71.4	23/10/2010 22:51:47	64.1	24/10/2010 16:01:47	62.2
17/10/2010 10:16:47	64.3	17/10/2010 19:26:47	63.4	19/10/2010 20:36:47	70.3	21/10/2010 21:46:47	69.8	23/10/2010 22:56:47	64.1	24/10/2010 16:06:47	62.1
17/10/2010 10:21:47	64.8	17/10/2010 19:31:47	63.4	19/10/2010 20:41:47	70.3	21/10/2010 21:51:47	72.5	24/10/2010 07:01:47	61.1	24/10/2010 16:11:47	62.0
17/10/2010 10:26:47	65.1	17/10/2010 19:36:47	62.9	19/10/2010 20:46:47	70.5	21/10/2010 21:56:47	69.9	24/10/2010 07:06:47	62.6	24/10/2010 16:16:47	66.8
17/10/2010 10:31:47	67.4	17/10/2010 19:41:47	63.7	19/10/2010 20:51:47	70.2	21/10/2010 22:01:47	70.0	24/10/2010 07:11:47	61.5	24/10/2010 16:21:47	65.1
17/10/2010 10:36:47	65.2	17/10/2010 19:46:47	64.6	19/10/2010 20:56:47	70.4	21/10/2010 22:06:47	69.9	24/10/2010 07:16:47	61.3	24/10/2010 16:26:47	64.6
17/10/2010 10:41:47	65.1	17/10/2010 19:51:47	63.7	19/10/2010 21:01:47	70.4	21/10/2010 22:11:47	70.0	24/10/2010 07:21:47	61.4	24/10/2010 16:31:47	64.1
17/10/2010 10:46:47	65.0	17/10/2010 19:56:47	62.7	19/10/2010 21:06:47	70.5	21/10/2010 22:16:47	69.9	24/10/2010 07:26:47	61.5	24/10/2010 16:36:47	67.8
17/10/2010 10:51:47	65.6	17/10/2010 20:01:47	63.5	19/10/2010 21:11:47	70.5	21/10/2010 22:21:47	69.9	24/10/2010 07:31:47	62.4	24/10/2010 16:41:47	68.5
17/10/2010 10:56:47	66.0	17/10/2010 20:06:47	62.8	19/10/2010 21:16:47	70.5	21/10/2010 22:26:47	69.8	24/10/2010 07:36:47	61.1	24/10/2010 16:46:47	68.4
17/10/2010 11:01:47	65.3	17/10/2010 20:11:47	62.8	19/10/2010 21:21:47	70.5	21/10/2010 22:31:47	70.0	24/10/2010 07:41:47	61.1	24/10/2010 16:51:47	68.6
17/10/2010 11:06:47	65.1	17/10/2010 20:16:47	64.5	19/10/2010 21:26:47	70.4	21/10/2010 22:36:47	69.9	24/10/2010 07:46:47	61.3	24/10/2010 16:56:47	68.4
17/10/2010 11:11:47	64.6	17/10/2010 20:21:47	63.9	19/10/2010 21:31:47	70.3	21/10/2010 22:41:47	70.1	24/10/2010 07:51:47	62.7	24/10/2010 17:01:47	66.8
17/10/2010 11:16:47	64.3	17/10/2010 20:26:47	63.1	19/10/2010 21:36:47	70.5	21/10/2010 22:46:47	69.8	24/10/2010 07:56:47	62.2	24/10/2010 17:06:47	66.1
17/10/2010 11:21:47	65.2	17/10/2010 20:31:47	63.3	19/10/2010 21:41:47	70.4	21/10/2010 22:51:47	69.9	24/10/2010 08:01:47	64.1	24/10/2010 17:11:47	68.7
17/10/2010 11:26:47	44.8	17/10/2010 20:36:47	62.7	19/10/2010 21:46:47	70.3	21/10/2010 22:56:47	69.8	24/10/2010 08:06:47	62.2	24/10/2010 17:16:47	65.9
17/10/2010 11:31:47	64.4	17/10/2010 20:41:47	62.6	19/10/2010 21:51:47	65.5	22/10/2010 19:01:47	71.2	24/10/2010 08:11:47	61.4	24/10/2010 17:21:47	67.5
17/10/2010 11:36:47	68.1	17/10/2010 20:46:47	62.5	19/10/2010 21:56:47	64.5	22/10/2010 19:06:47	71.3	24/10/2010 08:16:47	63.0	24/10/2010 17:26:47	66.2
17/10/2010 11:41:47	64.3	17/10/2010 20:51:47	62.8	19/10/2010 22:01:47	68.0	22/10/2010 19:11:47	71.2	24/10/2010 08:21:47	64.1	24/10/2010 17:31:47	65.8
17/10/2010 11:46:47	61.1	17/10/2010 20:56:47	62.4	19/10/2010 22:06:47	67.8	22/10/2010 19:16:47	71.3	24/10/2010 08:26:47	63.0	24/10/2010 17:36:47	65.8
17/10/2010 11:51:47	65.6	17/10/2010 21:01:47	61.6	19/10/2010 22:11:47	66.8	22/10/2010 19:21:47	71.5	24/10/2010 08:31:47	61.5	24/10/2010 17:41:47	61.4
17/10/2010 11:56:47	63.3	17/10/2010 21:06:47	61.7	19/10/2010 22:16:47	65.5	22/10/2010 19:26:47	71.2	24/10/2010 08:36:47	62.7	24/10/2010 17:46:47	64.9
17/10/2010 12:01:47	63.2	17/10/2010 21:11:47	62.0	19/10/2010 22:21:47	64.1	22/10/2010 19:31:47	71.2	24/10/2010 08:41:47	64.5	24/10/2010 17:51:47	63.3
17/10/2010 12:06:47	65.1	17/10/2010 21:16:47	62.3	19/10/2010 22:26:47	63.9	22/10/2010 19:36:47	71.2	24/10/2010 08:46:47	62.7	24/10/2010 17:56:47	63.9
17/10/2010 12:11:47	64.3	17/10/2010 21:21:47	61.2	19/10/2010 22:31:47	64.5	22/10/2010 19:41:47	71.3	24/10/2010 08:51:47	63.7	24/10/2010 18:01:47	64.9
17/10/2010 12:16:47	60.1	17/10/2010 21:26:47	62.8	19/10/2010 22:36:47	62.9	22/10/2010 19:46:47	71.2	24/10/2010 08:56:47	64.1	24/10/2010 18:06:47	65.4
17/10/2010 12:21:47	65.2	17/10/2010 21:31:47	67.2	19/10/2010 22:41:47	62.9	22/10/2010 19:51:47	71.1	24/10/2010 09:01:47	61.8	24/10/2010 18:11:47	62.4
17/10/2010 12:26:47	65.4	17/10/2010 21:36:47	63.2	19/10/2010 22:46:47	62.7	22/10/2010 19:56:47	70.6	24/10/2010 09:06:47	62.5	24/10/2010 18:16:47	60.0
17/10/2010 12:31:47	65.9	17/10/2010 21:41:47	63.0	19/10/2010 22:51:47	62.4	22/10/2010 20:01:47	71.3	24/10/2010 09:11:47	62.2	24/10/2010 18:21:47	62.3
17/10/2010 12:36:47	65.0	17/10/2010 21:46:47	61.6	19/10/2010 22:56:47	62.4	22/10/2010 20:06:47	71.7	24/10/2010 09:16:47	62.4	24/10/2010 18:26:47	55.4
17/10/2010 12:41:47	63.1	17/10/2010 21:51:47	61.7	20/10/2010 19:01:47	72.8	22/10/2010 20:11:47	71.7	24/10/2010 09:21:47	61.7	24/10/2010 18:31:47	68.1
17/10/2010 12:46:47	65.1	17/10/2010 21:56:47	61.2	20/10/2010 19:06:47	72.8	22/10/2010 20:16:47	71.8	24/10/2010 09:26:47	62.8	24/10/2010 18:36:47	59.7
17/10/2010 12:51:47	65.7	17/10/2010 22:01:47	61.4	20/10/2010 19:11:47	72.5	22/10/2010 20:21:47	71.8	24/10/2010 09:31:47	62.2	24/10/2010 18:41:47	58.8
17/10/2010 12:56:47	65.8	17/10/2010 22:06:47	61.6	20/10/2010 19:16:47	72.4	22/10/2010 20:26:47	71.7	24/10/2010 09:36:47	63.6	24/10/2010 18:46:47	68.1
17/10/2010 13:01:47	67.7	17/10/2010 22:11:47	61.5	20/10/2010 19:21:47	72.2	22/10/2010 20:31:47	71.8	24/10/2010 09:41:47	63.8	24/10/2010 18:51:47	67.9
17/10/2010 13:06:47	68.3	17/10/2010 22:16:47	61.4	20/10/2010 19:26:47	72.3	22/10/2010 20:36:47	71.7	24/10/2010 09:46:47	62.7	24/10/2010 18:56:47	61.4
17/10/2010 13:11:47	66.5	17/10/2010 22:21:47	63.3	20/10/2010 19:31:47	71.1	22/10/2010 20:41:47	71.8	24/10/2010 09:51:47	62.6	24/10/2010 19:01:47	61.7
17/10/2010 13:16:47	65.1	17/10/2010 22:26:47	61.5	20/10/2010 19:36:47	72.2	22/10/2010 20:46:47	71.9	24/10/2010 09:56:47	62.1	24/10/2010 19:06:47	56.1
17/10/2010 13:21:47	65.7	17/10/2010 22:31:47	62.0	20/10/2010 19:41:47	72.4	22/10/2010 20:51:47	72.0	24/10/2010 10:01:47	63.7	24/10/2010 19:11:47	68.2
17/10/2010 13:26:47	65.2	17/10/2010 22:36:47	61.6	20/10/2010 19:46:47	72.2	22/10/2010 20:56:47	71.8	24/10/2010 10:06:47	62.3	24/10/2010 19:16:47	59.4
17/10/2010 13:31:47	53.7	17/10/2010 22:41:47	61.5	20/10/2010 19:51:47	72.2	22/10/2010 21:01:47	72.0	24/10/2010 10:11:47	64.8	24/10/2010 19:21:47	64.5
17/10/2010 13:36:47	67.6	17/10/2010 22:46:47	61.0	20/10/2010 19:56:47	72.3	22/10/2010 21:06:47	71.8	24/10/2010 10:16:47	62.9	24/10/2010 19:26:47	56.6
17/10/2010 13:41:47	68.6	17/10/2010 22:51:47	61.2	20/10/2010 20:01:47	72.5	22/10/2010 21:11:47	71.3	24/10/2010 10:21:47	64.4	24/10/2010 19:31:47	67.9
17/10/2010 13:46:47	67.7	17/10/2010 22:56:47	60.9	20/10/2010 20:06:47	72.6	22/10/2010 21:16:47	71.7	24/10/2010 10:26:47	63.5	24/10/2010 19:36:47	67.7
17/10/2010 13:51:47	67.5	18/10/2010 19:01:47	63.0	20/10/2010 20:11:47	72.5	22/10/2010 21:21:47	72.0	24/10/2010 10:31:47	62.8	24/10/2010 19:41:47	62.0
17/10/2010 13:56:47	67.8	18/10/2010 19:06:47	62.3	20/10/2010 20:16:47	72.3	22/10/2010 21:26:47	68.9	24/10/2010 10:36:47	62.8	24/10/2010 19:46:47	61.8
17/10/2010 14:01:47	68.7	18/10/2010 19:11:47	61.8	20/10/2010 20:21:47	72.3	22/10/2010 21:31:47	63.1	24/10/2010 10:41:47	62.3	24/10/2010 19:51:47	62.7
17/10/2010 14:06:47	69.6	18/10/2010 19:16:47	60.7	20/10/2010 20:26:47	72.5	22/10/2010 21:36:47	63.1	24/10/2010 10:46:47	62.5	24/10/2010 19:56:47	62.2
17/10/2010 14:11:47	68.5	18/10/2010 19:21:47	65.4	20/10/2010 20:31:47	72.8	22/10/2010 21:41:47	63.9	24/10/2010 10:51:47	62.4	24/10/2010 20:01:47	62.0
17/10/2010 14:16:47	68.6	18/10/2010 19:26:47	65.8	20/10/2010 20:36:47	72.6	22/10/2010 21:46:47	64.5	24/10/2010 10:56:47	63.0	24/10/2010 20:06:47	62.0
17/10/2010 14:21:47	68.6	18/10/2010 19:31:47	64.7	20/10/2010 20:41:47	72.8	22/10/2010 21:51:47	64.1	24/10/2010 11:01:47	62.3	24/10/2010 20:11:47	67.5
17/10/2010 14:26:47	68.8	18/10/2010 19:36:47	63.6	20/10/2010 20:46:47	72.9	22/10/2010 21:56:47	63.5	24/10/2010 11:06:47	63.0	24/10/2010 20:16:47	56.6
17/10/2010 14:31:47	68.9	18/10/2010 19:41:47	54.5	20/10/2010 20:51:47	71.3	22/10/2010 22:01:47	61.3	24/10/2010 11:11:47	65.8	24/10/2010 20:21:47	62.3
17/10/2010 14:36:47	69.0	18/10/2010 19:46:47	63.0	20/10/2010 20:56:47	71.2	22/10/2010 22:06:47	61.1	24/10/2010 11:16:47	63.7	24/10/2010 20:26:47	59.8
17/10/2010 14:41:47	60.5	18/10/2010 19:51:47	67.4	20/10/2010 21:01:47	72.3	22/10/2010 22:11:47	61.4	24/10/2010 11:21:47	64.0	24/10/2010 20:31:47	53.0
17/10/2010 14:46:47	67.9	18/10/2010 19:56:47	65.9	20/10/2010 21:06:47	73.6	22/10/2010 22:16:47	62.7	24/10/2010 11:26:47	64.4	24/10/2010 20:36:47	67.9
17/10/2010 14:51:47	66.7	18/10/2010 20:01:47	65.2	20/10/2010 21:11:47	73.3	22/10/2010 22:21:47	63.5	24/10/2010 11:31:47	63.6	24/10/2010 20:41:47	62.3
17/10/2010 14:56:47	66.6	18/10/2010 20:06:47	62.3	20/10/2010 21:16:47	73.2	22/10/2010 22:26:47	62.8	24/10/2010 11:36:47	62.6	24/10/2010 20:46:47	61.5
17/10/2010 15:01:47	69.2	18/10/2010 20:11:47	62.3	20/10/2010 21:21:47	73.5	22/10/2010 22:31:47	60.3	24/10/2010 11:41:47	63.8	24/10/2010 20:51:47	44.8
17/10/2010 15:06:47	68.1	18/10/2010 20:16:47	62.5	20/10/2010 21:26:47	73.4	22/10/2010 22:36:47	61.7	24/10/2010 11:46:47	63.8	24/10/2010 20:56:47	68.2
17/10/2010 15:11:47	67.5	18/10/2010 20:21:47	62.0	20/10/2010 21:31:47	73.2	22/10/2010 22:41:47	60.7	24/10/2010 11:51:47	62.4	24/10/2010 21:01:47	60.9
17/10/2010 15:16:47	59.3	18/10/2010 20:26:47	62.4	20/10/2010 21:36:47	73.3	22/10/2010 22:46:47	60.6	24/10/2010 11:56:47	62.6	24/10/2010 21:06:47	68.1
17/10/2010 15:21:47	68.1	18/10/2010 20:31:47	61.9	20/10/2010 21:41:47	73.4	22/10/2010 22:51:47	61.2	24/10/2010 12:01:47	62.5	24/10/2010 21:11:47	59.8
17/10/2010 15:26:47	68.2	18/10/2010 20:36:47	62.0	20/10/2010 21:46:47	73.1	22/10/2010 22:56:47	60.5	24/10/2010 12:06:47	63.3	24/10/2010 21:16:47	62.2
17/10/2010 15:31:47	68.3	18/10/2010 20:41:47	61.1	20/10/2010 21:51:47	71.5	23/10/2010 19:01:47	70.1	24/10/2010 12:11:47	62.4	24/10/2010 21:21:47	59.2
17/10/2010 15:36:47	69.3	18/10/2010 20:46:47	61.7	20/10/2010 21:56:47	73.5	23/10/2010 19:06:47	70.3	24/10/2010 12:16:47	62.9	24/10/2010 21:26:47	53.4
17/10/2010 15:41:47	64.5	18/10/2010 20:51:47	61.8	20/10/2010 22:01:47	73.3	23/10/2010 19:11:47	70.2	24/10/2010 12:21:47	63.0	24/10/2010 21:31:47	59.9
17/10/2010 15:46:47	66.7	18/10/2010 20:56:47	62.8	20/10/2010 22:06:47	70.7	23/10/2010 19:16:47	70.6	24/10/2010 12:26:47	62.6	24/10/2010 21:36:47	53.4

Real-time Noise Data RTN1 (FEHD Hong Kong Transport Section Whitefield Depot)

24/10/2010 21:41:47	60.4	26/10/2010 22:51:47	61.1	05/10/2010 04:51:47	56.7	06/10/2010 06:01:47	55.4	07/10/2010 23:11:47	54.9	09/10/2010 00:21:47	59.1
24/10/2010 21:46:47	62.7	26/10/2010 22:56:47	60.3	05/10/2010 04:56:47	57.4	06/10/2010 06:06:47	56.7	07/10/2010 23:16:47	53.4	09/10/2010 00:26:47	59.1
24/10/2010 21:51:47	57.9	27/10/2010 19:01:47	51.4	05/10/2010 05:01:47	57.7	06/10/2010 06:11:47	59.5	07/10/2010 23:21:47	52.3	09/10/2010 00:31:47	59.6
24/10/2010 21:56:47	62.1	27/10/2010 19:06:47	53.0	05/10/2010 05:06:47	56.9	06/10/2010 06:16:47	55.7	07/10/2010 23:26:47	59.2	09/10/2010 00:36:47	58.7
24/10/2010 22:01:47	61.8	27/10/2010 19:11:47	67.7	05/10/2010 05:11:47	59.1	06/10/2010 06:21:47	60.5	07/10/2010 23:31:47	57.9	09/10/2010 00:41:47	59.0
24/10/2010 22:06:47	60.8	27/10/2010 19:16:47	67.4	05/10/2010 05:16:47	59.6	06/10/2010 06:26:47	58.7	07/10/2010 23:36:47	60.4	09/10/2010 00:46:47	58.9
24/10/2010 22:11:47	60.7	27/10/2010 19:21:47	68.0	05/10/2010 05:21:47	58.8	06/10/2010 06:31:47	61.9	07/10/2010 23:41:47	54.0	09/10/2010 00:51:47	58.7
24/10/2010 22:16:47	63.9	27/10/2010 19:26:47	63.8	05/10/2010 05:26:47	59.6	06/10/2010 06:36:47	64.0	07/10/2010 23:46:47	50.4	09/10/2010 00:56:47	58.5
24/10/2010 22:21:47	56.7	27/10/2010 19:31:47	67.8	05/10/2010 05:31:47	59.4	06/10/2010 06:41:47	57.8	07/10/2010 23:51:47	60.6	09/10/2010 01:01:47	58.8
24/10/2010 22:26:47	64.8	27/10/2010 19:36:47	67.2	05/10/2010 05:36:47	60.2	06/10/2010 06:46:47	59.8	07/10/2010 23:56:47	46.0	09/10/2010 01:06:47	59.2
24/10/2010 22:31:47	62.1	27/10/2010 19:41:47	66.9	05/10/2010 05:41:47	59.8	06/10/2010 06:51:47	59.1	08/10/2010 00:01:47	53.7	09/10/2010 01:11:47	58.4
24/10/2010 22:36:47	62.3	27/10/2010 19:46:47	61.3	05/10/2010 05:46:47	60.7	06/10/2010 06:56:47	60.7	08/10/2010 00:06:47	60.1	09/10/2010 01:16:47	58.1
24/10/2010 22:41:47	62.5	27/10/2010 19:51:47	61.1	05/10/2010 05:51:47	47.1	06/10/2010 23:01:47	54.0	08/10/2010 00:11:47	60.5	09/10/2010 01:21:47	58.3
24/10/2010 22:46:47	60.8	27/10/2010 19:56:47	61.9	05/10/2010 05:56:47	59.6	06/10/2010 23:06:47	52.8	08/10/2010 00:16:47	59.9	09/10/2010 01:26:47	58.3
24/10/2010 22:51:47	61.3	27/10/2010 20:01:47	61.4	05/10/2010 06:01:47	58.4	06/10/2010 23:11:47	48.9	08/10/2010 00:21:47	60.6	09/10/2010 01:31:47	58.3
24/10/2010 22:56:47	61.4	27/10/2010 20:06:47	61.2	05/10/2010 06:06:47	57.6	06/10/2010 23:16:47	56.6	08/10/2010 00:26:47	60.0	09/10/2010 01:36:47	59.5
25/10/2010 19:01:47	73.5	27/10/2010 20:11:47	61.3	05/10/2010 06:11:47	57.7	06/10/2010 23:21:47	49.6	08/10/2010 00:31:47	59.9	09/10/2010 01:41:47	56.1
25/10/2010 19:06:47	73.5	27/10/2010 20:16:47	66.7	05/10/2010 06:16:47	56.5	06/10/2010 23:26:47	54.2	08/10/2010 00:36:47	59.6	09/10/2010 01:46:47	48.5
25/10/2010 19:11:47	73.2	27/10/2010 20:21:47	67.8	05/10/2010 06:21:47	60.1	06/10/2010 23:31:47	48.9	08/10/2010 00:41:47	59.5	09/10/2010 01:51:47	60.6
25/10/2010 19:16:47	73.1	27/10/2010 20:26:47	55.9	05/10/2010 06:26:47	58.6	06/10/2010 23:36:47	51.8	08/10/2010 00:46:47	59.6	09/10/2010 01:56:47	64.5
25/10/2010 19:21:47	73.0	27/10/2010 20:31:47	68.1	05/10/2010 06:31:47	62.2	06/10/2010 23:41:47	51.0	08/10/2010 00:51:47	60.1	09/10/2010 02:01:47	63.9
25/10/2010 19:26:47	73.1	27/10/2010 20:36:47	67.6	05/10/2010 06:36:47	58.0	06/10/2010 23:46:47	56.1	08/10/2010 00:56:47	59.4	09/10/2010 02:06:47	65.7
25/10/2010 19:31:47	71.9	27/10/2010 20:41:47	67.1	05/10/2010 06:41:47	60.4	06/10/2010 23:51:47	53.1	08/10/2010 01:01:47	59.7	09/10/2010 02:11:47	67.2
25/10/2010 19:36:47	73.0	27/10/2010 20:46:47	55.9	05/10/2010 06:46:47	60.0	06/10/2010 23:56:47	53.0	08/10/2010 01:06:47	59.1	09/10/2010 02:16:47	63.5
25/10/2010 19:41:47	73.2	27/10/2010 20:51:47	51.9	05/10/2010 06:51:47	61.7	07/10/2010 00:01:47	55.2	08/10/2010 01:11:47	55.0	09/10/2010 02:21:47	64.0
25/10/2010 19:46:47	73.0	27/10/2010 20:56:47	67.5	05/10/2010 06:56:47	59.5	07/10/2010 00:06:47	51.0	08/10/2010 01:16:47	59.9	09/10/2010 02:26:47	61.6
25/10/2010 19:51:47	72.9	27/10/2010 21:01:47	67.4	05/10/2010 23:01:47	50.2	07/10/2010 00:11:47	48.0	08/10/2010 01:21:47	59.4	09/10/2010 02:31:47	58.7
25/10/2010 19:56:47	73.1	27/10/2010 21:06:47	68.2	05/10/2010 23:06:47	42.2	07/10/2010 00:16:47	60.2	08/10/2010 01:26:47	59.0	09/10/2010 02:36:47	55.6
25/10/2010 20:01:47	73.2	27/10/2010 21:11:47	67.4	05/10/2010 23:11:47	50.8	07/10/2010 00:21:47	60.5	08/10/2010 01:31:47	59.6	09/10/2010 02:41:47	53.0
25/10/2010 20:06:47	73.4	27/10/2010 21:16:47	68.1	05/10/2010 23:16:47	54.7	07/10/2010 00:26:47	60.5	08/10/2010 01:36:47	59.1	09/10/2010 02:46:47	60.3
25/10/2010 20:11:47	73.2	27/10/2010 21:21:47	55.7	05/10/2010 23:21:47	53.4	07/10/2010 00:31:47	59.7	08/10/2010 01:41:47	59.0	09/10/2010 02:51:47	60.1
25/10/2010 20:16:47	73.0	27/10/2010 21:26:47	68.0	05/10/2010 23:26:47	50.2	07/10/2010 00:36:47	60.5	08/10/2010 01:46:47	58.7	09/10/2010 02:56:47	60.1
25/10/2010 20:21:47	73.1	27/10/2010 21:31:47	67.6	05/10/2010 23:31:47	47.5	07/10/2010 00:41:47	60.3	08/10/2010 01:51:47	58.5	09/10/2010 03:01:47	60.0
25/10/2010 20:26:47	73.3	27/10/2010 21:36:47	68.1	05/10/2010 23:36:47	44.5	07/10/2010 00:46:47	50.5	08/10/2010 01:56:47	58.1	09/10/2010 03:06:47	59.5
25/10/2010 20:31:47	73.5	27/10/2010 21:41:47	67.6	05/10/2010 23:41:47	60.8	07/10/2010 00:51:47	51.0	08/10/2010 02:01:47	58.4	09/10/2010 03:11:47	59.2
25/10/2010 20:36:47	73.3	27/10/2010 21:46:47	68.1	05/10/2010 23:46:47	51.5	07/10/2010 00:56:47	52.2	08/10/2010 02:06:47	58.8	09/10/2010 03:16:47	59.1
25/10/2010 20:41:47	73.5	27/10/2010 21:51:47	57.3	05/10/2010 23:51:47	48.9	07/10/2010 01:01:47	44.0	08/10/2010 02:11:47	58.9	09/10/2010 03:21:47	59.0
25/10/2010 20:46:47	73.7	27/10/2010 21:56:47	67.9	05/10/2010 23:56:47	60.6	07/10/2010 01:06:47	57.1	08/10/2010 02:16:47	58.2	09/10/2010 03:26:47	59.4
25/10/2010 20:51:47	72.2	27/10/2010 22:01:47	55.4	06/10/2010 00:01:47	60.7	07/10/2010 01:11:47	60.8	08/10/2010 02:21:47	58.1	09/10/2010 03:31:47	58.8
25/10/2010 20:56:47	72.0	27/10/2010 22:06:47	53.7	06/10/2010 00:06:47	49.3	07/10/2010 01:16:47	68.5	08/10/2010 02:26:47	58.6	09/10/2010 03:36:47	59.1
25/10/2010 21:01:47	73.1	27/10/2010 22:11:47	68.2	06/10/2010 00:11:47	60.0	07/10/2010 01:21:47	68.6	08/10/2010 02:31:47	59.1	09/10/2010 03:41:47	59.2
25/10/2010 21:06:47	74.3	27/10/2010 22:16:47	68.2	06/10/2010 00:16:47	59.7	07/10/2010 01:26:47	62.2	08/10/2010 02:36:47	58.3	09/10/2010 03:46:47	58.7
25/10/2010 21:11:47	74.0	27/10/2010 22:21:47	60.2	06/10/2010 00:21:47	59.3	07/10/2010 01:31:47	63.6	08/10/2010 02:41:47	58.6	09/10/2010 03:51:47	57.5
25/10/2010 21:16:47	74.0	27/10/2010 22:26:47	67.8	06/10/2010 00:26:47	59.1	07/10/2010 01:36:47	61.0	08/10/2010 02:46:47	58.0	09/10/2010 03:56:47	58.4
25/10/2010 21:21:47	74.2	27/10/2010 22:31:47	64.0	06/10/2010 00:31:47	59.2	07/10/2010 01:41:47	56.5	08/10/2010 02:51:47	58.0	09/10/2010 04:01:47	58.8
25/10/2010 21:26:47	74.1	27/10/2010 22:36:47	61.3	06/10/2010 00:36:47	59.2	07/10/2010 01:46:47	37.4	08/10/2010 02:56:47	57.7	09/10/2010 04:06:47	57.9
25/10/2010 21:31:47	74.0	27/10/2010 22:41:47	61.6	06/10/2010 00:41:47	59.4	07/10/2010 01:51:47	49.3	08/10/2010 03:01:47	58.2	09/10/2010 04:11:47	58.4
25/10/2010 21:36:47	74.0	27/10/2010 22:46:47	61.8	06/10/2010 00:46:47	57.6	07/10/2010 01:56:47	60.2	08/10/2010 03:06:47	58.3	09/10/2010 04:16:47	57.9
25/10/2010 21:41:47	74.1	27/10/2010 22:51:47	60.0	06/10/2010 00:51:47	58.7	07/10/2010 02:01:47	60.2	08/10/2010 03:11:47	57.1	09/10/2010 04:21:47	58.4
25/10/2010 21:46:47	73.9	27/10/2010 22:56:47	60.6	06/10/2010 00:56:47	59.3	07/10/2010 02:06:47	60.0	08/10/2010 03:16:47	57.4	09/10/2010 04:26:47	58.6
25/10/2010 21:51:47	72.3			06/10/2010 01:01:47	58.6	07/10/2010 02:11:47	60.1	08/10/2010 03:21:47	56.4	09/10/2010 04:31:47	59.5
25/10/2010 21:56:47	74.2	Night-time 23:00-07:00		06/10/2010 01:06:47	57.8	07/10/2010 02:16:47	65.5	08/10/2010 03:26:47	58.5	09/10/2010 04:36:47	58.6
25/10/2010 22:01:47	74.0	05/10/2010 00:01:47	42.9	06/10/2010 01:11:47	58.7	07/10/2010 02:21:47	68.0	08/10/2010 03:31:47	57.6	09/10/2010 04:41:47	58.4
25/10/2010 22:06:47	71.6	05/10/2010 00:06:47	56.7	06/10/2010 01:16:47	58.7	07/10/2010 02:26:47	65.0	08/10/2010 03:36:47	58.2	09/10/2010 04:46:47	59.9
25/10/2010 22:11:47	71.1	05/10/2010 00:11:47	54.0	06/10/2010 01:21:47	57.7	07/10/2010 02:31:47	56.8	08/10/2010 03:41:47	57.4	09/10/2010 04:51:47	58.7
25/10/2010 22:16:47	71.0	05/10/2010 00:16:47	60.3	06/10/2010 01:26:47	57.9	07/10/2010 02:36:47	54.8	08/10/2010 03:46:47	58.3	09/10/2010 04:56:47	58.2
25/10/2010 22:21:47	71.1	05/10/2010 00:21:47	60.2	06/10/2010 01:31:47	57.4	07/10/2010 02:41:47	60.5	08/10/2010 03:51:47	57.3	09/10/2010 05:01:47	58.5
25/10/2010 22:26:47	70.9	05/10/2010 00:26:47	59.7	06/10/2010 01:36:47	58.0	07/10/2010 02:46:47	59.8	08/10/2010 03:56:47	57.6	09/10/2010 05:06:47	59.0
25/10/2010 22:31:47	71.0	05/10/2010 00:31:47	60.0	06/10/2010 01:41:47	57.3	07/10/2010 02:51:47	44.9	08/10/2010 04:01:47	58.1	09/10/2010 05:11:47	58.9
25/10/2010 22:36:47	70.8	05/10/2010 00:36:47	59.8	06/10/2010 01:46:47	57.6	07/10/2010 02:56:47	60.3	08/10/2010 04:06:47	58.3	09/10/2010 05:16:47	58.4
25/10/2010 22:41:47	70.7	05/10/2010 00:41:47	52.5	06/10/2010 01:51:47	58.6	07/10/2010 03:01:47	39.2	08/10/2010 04:11:47	57.5	09/10/2010 05:21:47	58.5
25/10/2010 22:46:47	70.8	05/10/2010 00:46:47	57.5	06/10/2010 01:56:47	56.9	07/10/2010 03:06:47	49.5	08/10/2010 04:16:47	57.4	09/10/2010 05:26:47	59.5
25/10/2010 22:51:47	71.0	05/10/2010 00:51:47	59.2	06/10/2010 02:01:47	57.1	07/10/2010 03:11:47	51.9	08/10/2010 04:21:47	57.3	09/10/2010 05:31:47	59.4
25/10/2010 22:56:47	70.8	05/10/2010 00:56:47	59.6	06/10/2010 02:06:47	57.0	07/10/2010 03:16:47	60.1	08/10/2010 04:26:47	57.3	09/10/2010 05:36:47	58.7
26/10/2010 19:01:47	62.5	05/10/2010 01:01:47	59.6	06/10/2010 02:11:47	56.5	07/10/2010 03:21:47	60.4	08/10/2010 04:31:47	57.2	09/10/2010 05:41:47	59.3
26/10/2010 19:06:47	62.5	05/10/2010 01:06:47	58.8	06/10/2010 02:16:47	56.9	07/10/2010 03:26:47	60.4	08/10/2010 04:36:47	59.9	09/10/2010 05:46:47	56.6
26/10/2010 19:11:47	61.8	05/10/2010 01:11:47	58.8	06/10/2010 02:21:47	56.7	07/10/2010 03:31:47	44.5	08/10/2010 04:41:47	58.1	09/10/2010 05:51:47	65.0
26/10/2010 19:16:47	61.3	05/10/2010 01:16:47	58.7	06/10/2010 02:26:47	56.9	07/10/2010 03:36:47	60.2	08/10/2010 04:46:47	57.7	09/10/2010 05:56:47	59.2
26/10/2010 19:21:47	55.9	05/10/2010 01:21:47	57.7	06/10/2010 02:31:47	57.5	07/10/2010 03:41:47	59.8	08/10/2010 04:51:47	57.7	09/10/2010 06:01:47	59.6
26/10/2010 19:26:47	63.9	05/10/2010 01:26:47	58.8	06/10/2010 02:36:47	57.0	07/10/2010 03:46:47	59.8	08/10/2010 04:56:47	58.0	09/10/2010 06:06:47	60.2
26/10/2010 19:31:47	64.5	05/10/2010 01:31:47	58.8	06/10/2010 02:41:47	56.5	07/10/2010 03:51:47	59.3	08/10/2010 05:01:47	57.9	09/10/2010 06:11:47	59.5
26/10/2010 19:36:47	63.0	05/10/2010 01:36:47	59.1	06/10/2010 02:46:47	57.0	07/10/2010 03:56:47	60.0	08/10/2010 05:06:47	56.9	09/10/2010 06:16:47	59.9
26/10/2010 19:41:47	61.4	05/10/2010 01:41:47	58.1	06/10/2010 02:51:47	57.3	07/10/2010 04:01:47	59.4	08/10/2010 05:11:47	58.0	09/10/2010 06:21:47	52.7
26/10/2010 19:46:47	67.9	05/10/2010 01:46:47	59.1	06/10/2010 02:56:47	58.7	07/10/2010 04:06:47	59.2	08/10/2010 05:16:47	58.2	09/10/2010 06:26:47	59.3
26/10/2010 19:51:47	62.5	05/10/2010 01:51:47	47.7	06/10/2010 03:01:47	59.4	07/10/2010 04:11:47	58.7	08/10/2010 05:21:47	58.8	09/10/2010 06:31:47	49.5
26/10/2010 19:56:47	67.0	05/10/2010 01:56:47	57.8	06/10/2010 03:06:47	58.2	07/10/2010 04:16:47	58.5	08/10/2010 05:26:47	59.5	09/10/2010 06:36:47	49.3
26/10/2010 20:01:47	65.4	05/10/2010 02:01:47	57.7	06/10/2010 03:11:47	56.6	07/10/2010 04:21:47	58.8	08/10/2010 05:31:47	58.5	09/10/2010 06:41:47	56.3
26/10/2010 20:06:47	64.7	05/10/2010 02:06:47	57.6	06/10/2010 03:16:47	56.4	07/10/2010 04:26:47	59.0	08/10/2010 05:36:47	59.5	09/10/2010 06:46:47	51.0
26/10/2010 20:11:47	61.8	05/10/2010 02:11:47	58.5	06/10/2010 03:21:47	56.6	07/10/2010 04:31:47	59.3	08/10/2010 05:41:47	58.5	09/10/2010 06:51:47	59.4
26/10/2010 20:16:47	61.9	05/10/2010 02:16:47	57.0	06/10/2010 03:26:47	57.3	07/10/2010 04:36:47	58.4	08/10/2010 05:46:47	59.9	09/10/2010 06:56:47	55.3
26/10/2010 20:21:47	62.0	05/10/2010 02:21:47	57.1	06/10/2010 03:31:47	56.2	07/10/2010 04:41:47	58.9	08/10/2010 05:51:47	59.8	09/10/2010 23:01:47	52.1
26/10/2010 20:26:47	61.6	05/10/2010 02:26:47	58.0	06/10/2010 03:36:47	57.5	07/10/2010 04:46:47	60.2	08/10/2010 05:56:47	60.2	09/10/2010 23:06:47	49.8
26/10/2010 20:31:47	61.9	05/10/2010 02:31:47	58.1	06/10/2010 03:41:47	55.3	07/10/2010 04:51:47	59.5	08/10/2010 06:01:47	59.4	09/10/2010 23:11:47	59.8
26/10/2010 20:36:47	61.4	05/10/2010 02:36:47	56.5	06/10/2010 03:46:47	56.1	07/10/2010 04:56:47	59.9	08/10/2010 06:06:47	60.8	09/10/2010 23:16:47	60.0
26/10/2010 20:41:47	61.5	05/10/2010 02:41:47	56.8	06/10/2010 03:51:47	55.7	07/10/2010 05:01:47	60.3	08/10/2010 06:11:47	60.7	09/10/2010 23:21:47	59.9
26/10/2010 20:46:47	60.7	05/10/2010 02:46:47	56.5	06/10/2010 03:56:47	55.1	07/10/2010 05:06:47	59.2	08/10/2010 06:16:47	59.7	09/10/2010 23:26:47	59.8
26/10/2010 20:51:47	61.3	05/10/2010 02:51:47	58.6	06/10/2010 04:01:47	56.1	07/10/2010 05:11:47	60.6	08/10/2010 06:21:47	60.5	09/10/2010 23:31:47	60.7
26/10/2010 20:56:47	61.3	05/10/2010 02:56:47	57.4	06/10/2010 04:06:47	56.1	07/10/2010 05:16:47	49.5	08/10/2010 06:26:47	47.1	09/10/2010 23:36:47	53.0
26/10/2010 21:01:47	62.3	05/10/2010 03:01:47	57.5	06/10/2010 04:11:47	55.1	07/10/2010 05:21:47	48.2	08/10/2010 06:31:47	52.2	09/10/2010 23:41:47	60.0
26/10/2010 21:06:47	62.1	05/10/2010 03:06:47	59.4	06/10/2010 04:16:47	59.4	07/10/2010 05:26:47	60.8	08/10/2010 06:36:47	54.0	09/10/2010 23:46:47	60.0
26/10/2010 21:11:47	61.3	05/10/2010 03:11:47	57.0	06/10/2010 04:21:47	60.2	07/10/2010 05:31:47	54.2	08/10/2010 06:41:47	57.4	09/10/2010 23:51:47	60.0
26/10/2010 21:16:47	64.1	05/10/2010 03:16:47	56.3	06/10/2010 04:26:47	60.7	07/10/2010 05:36:47	43.5	08/10/2010 06:46:47	57.6	09/10/2010 23:56:47	59.5
26/10/2010 21:21:47	61.3	05/10/2010 03:21:47	56.6	06/10/2010 04:31:47	60.2	07/10/2010 05:41:47	60.6	08/10/2010 06:51:47	61.7	10/10/2010 00:01:47	60.4
26/10/2010 21:26:47	62.1	05/10/2010 03:26:47	57.3	06/10/2010 04:36:47	58.1	07/10/2010 05:46:47	54.8	08/10/2010 06:56:47	61.3	10/10/2010 00:06:47	60.6
26/10/2010 21:31:47	63.4	05/10/2010 03:31:47	57.9	06/10/2010 04:41:47	58.5	07/10/2010 05:51:47	56.1	08/10/2010 23:01:47	39.2	10/10/2010 00:11:47	60.0
26/10/2010 21:36:47	65.5	05/10/2010 03:36:47	57.9	06/10/2010 04:46:47	58.5	07/10/2010 05:56:47	56.9	08/10/2010 23:06:47	47.1	10/10/2010 00:16:47	60.6
26/10/2010 21:41:47	65.6	05/10/2010 03:41:47	57.1	06/10/2010 04:51:47	59.4	07/10/2010 06:01:47	60.5	08/10/2010 23:11:47	56.1	10/10/2010 00:21:47	60.3
26/10/2010 21:46:47	64.4	05/10/2010 03:46:47	56.9	06/10/2010 04:56:47	59.9	07/10/2010 06:06:47	57.5	08/10/2010 23:16:47	48.3	10/10/2010 00:26:47	60.1
26/10/2010 21:51:47	63.7	05/10/2010 03:51:47	56.7	06/10/2010 05:01:47	58.3	07/10/2010 06:11:47	58.7	08/10/2010 23:21:47	51.4	10/10/2010 00:31:47	44.9
26/10/2010 21:56:47	67.9	05/10/2010 03:56:47	55.9	06/10/2010 05:06:47	58.2	07/10/2010 06:16:47	58.0	08/10/2010 23:26:47	60.4	10/10/2010 00:36:47	60.5
26/10/2010 22:01:47	63.6	05/10/2010 04:01:47	57.3	06/10/2010 05:11:47	58.6	07/10/2010 06:21:47	65.2	08/10/2010 23:31:47	60.2	10/10/2010 00:41:47	60.4
26/10/2010 22:06:47	65.0	05/10/2010 04:06:47	59.3	06/10/2010 05:16:47	59.5	07/10/2010 06:26:47	58.8	08/10/2010 23:36:47	60.1	10/10/2010 00:46:47	59.7
26/10/2010 22:11:47	61.7	05/10/2010 04:11:47	58.1	06/10/2010 05:21:47	60.1	07/10/2010 06:31:47	61.9	08/10/2010 23:41:47	60.6	10/10/2010 00:51:47	59.0
26/10/2010 22:16:47	67.5	05/10/2010 04:16:47	58.7	06/10/2010 05:26:47	59.2	07/10/2010 06:36:47	60.0	08/10/2010 23:46:47	60.6	10/10/2010 00:56:47	59.3
26/10/2010 22:21:47	68.1	05/10/2010 04:21:47	57.8	06/10/2010 05:31:47	59.5	07/10/2010 06:41:47	60.3	08/10/2010 23:51:47	60.3	10/10/2010 01:01:47	59.2
26/10/2010 22:26:47	61.3	05/10/2010 04:26:47	57.0	06/10/2010 05:36:47	60.6	07/10/2010 06:46:47	61.2	08/10/2010 23:56:47	60.0	10/10/2010 01:06:47	59.0
26/10/2010 22:31:47	61.2	05/10/2010 04:31:47	56.4	06/10/2010 05:41:47	60.5	07/10/2010 06:51:47	61.4	09/10/2010 00:01:47	60.7	10/10/2010 01:11:47	59.4
26/10/2010 22:36:47	61.3	05/10/2010 04:36:47	56.8	06/10/2010 05:46:47	53.9	07/10/2010 06:56:47	61.6	09/10/2010 00:06:47	59.5	10/10/2010 01:16:47	59.1
26/10/2010 22:41:47	60.4	05/10/2010 04:41:47	56.9	06/10/2010 05:51:47	58.9	07/10/2010 23:01:47	52.7	09/10/2010 00:11:47	60.4	10/10/2010 01:21:47	58.9
26/10/2010 22:46:47	61.6	05/10/2010 04:46:47	57.3	06/10/2010 05:56:47	51.7	07/10/2010 23:06:47	51.7	09/10/2010 00:16:47	59.5	10/10/2010 01:26:47	58.4

Real-time Noise Data RTN1 (FEHD Hong Kong Transport Section Whitefield Depot)

10/10/2010 01:31:47	58.6	11/10/2010 02:41:47	61.0	12/10/2010 03:51:47	56.9	13/10/2010 05:01:47	59.7	14/10/2010 06:11:47	58.7	15/10/2010 23:21:47	44.0
10/10/2010 01:36:47	58.4	11/10/2010 02:46:47	64.1	12/10/2010 03:56:47	56.9	13/10/2010 05:06:47	60.4	14/10/2010 06:16:47	58.0	15/10/2010 23:26:47	60.8
10/10/2010 01:41:47	58.6	11/10/2010 02:51:47	71.1	12/10/2010 04:01:47	57.0	13/10/2010 05:11:47	62.0	14/10/2010 06:21:47	58.4	15/10/2010 23:31:47	37.4
10/10/2010 01:46:47	60.0	11/10/2010 02:56:47	70.4	12/10/2010 04:06:47	56.0	13/10/2010 05:16:47	59.9	14/10/2010 06:26:47	58.2	15/10/2010 23:36:47	49.2
10/10/2010 01:51:47	58.7	11/10/2010 03:01:47	63.9	12/10/2010 04:11:47	56.2	13/10/2010 05:21:47	59.9	14/10/2010 06:31:47	59.1	15/10/2010 23:41:47	60.4
10/10/2010 01:56:47	58.6	11/10/2010 03:06:47	56.6	12/10/2010 04:16:47	56.8	13/10/2010 05:26:47	60.5	14/10/2010 06:36:47	60.0	15/10/2010 23:46:47	60.7
10/10/2010 02:01:47	58.3	11/10/2010 03:11:47	51.8	12/10/2010 04:21:47	56.3	13/10/2010 05:31:47	60.6	14/10/2010 06:41:47	59.7	15/10/2010 23:51:47	53.7
10/10/2010 02:06:47	59.6	11/10/2010 03:16:47	60.4	12/10/2010 04:26:47	57.1	13/10/2010 05:36:47	54.0	14/10/2010 06:46:47	60.1	15/10/2010 23:56:47	60.5
10/10/2010 02:11:47	58.7	11/10/2010 03:21:47	59.9	12/10/2010 04:31:47	56.6	13/10/2010 05:41:47	60.8	14/10/2010 06:51:47	59.7	16/10/2010 00:01:47	60.6
10/10/2010 02:16:47	58.6	11/10/2010 03:26:47	59.7	12/10/2010 04:36:47	55.7	13/10/2010 05:46:47	40.5	14/10/2010 06:56:47	56.2	16/10/2010 00:06:47	60.3
10/10/2010 02:21:47	58.6	11/10/2010 03:31:47	60.7	12/10/2010 04:41:47	56.3	13/10/2010 05:51:47	49.0	14/10/2010 23:01:47	43.5	16/10/2010 00:11:47	60.5
10/10/2010 02:26:47	58.2	11/10/2010 03:36:47	58.6	12/10/2010 04:46:47	56.5	13/10/2010 05:56:47	60.5	14/10/2010 23:06:47	49.3	16/10/2010 00:16:47	59.9
10/10/2010 02:31:47	58.1	11/10/2010 03:41:47	57.3	12/10/2010 04:51:47	56.4	13/10/2010 06:01:47	68.4	14/10/2010 23:11:47	50.0	16/10/2010 00:21:47	60.5
10/10/2010 02:36:47	58.0	11/10/2010 03:46:47	58.6	12/10/2010 04:56:47	56.6	13/10/2010 06:06:47	68.1	14/10/2010 23:16:47	60.6	16/10/2010 00:26:47	60.2
10/10/2010 02:41:47	57.5	11/10/2010 03:51:47	59.0	12/10/2010 05:01:47	56.3	13/10/2010 06:11:47	67.5	14/10/2010 23:21:47	60.1	16/10/2010 00:31:47	60.0
10/10/2010 02:46:47	57.4	11/10/2010 03:56:47	57.3	12/10/2010 05:06:47	55.9	13/10/2010 06:16:47	67.1	14/10/2010 23:26:47	52.6	16/10/2010 00:36:47	60.8
10/10/2010 02:51:47	58.2	11/10/2010 04:01:47	58.6	12/10/2010 05:11:47	56.1	13/10/2010 06:21:47	73.6	14/10/2010 23:31:47	51.3	16/10/2010 00:41:47	60.4
10/10/2010 02:56:47	57.5	11/10/2010 04:06:47	58.9	12/10/2010 05:16:47	56.1	13/10/2010 06:26:47	73.8	14/10/2010 23:36:47	55.4	16/10/2010 00:46:47	60.3
10/10/2010 03:01:47	57.0	11/10/2010 04:11:47	59.6	12/10/2010 05:21:47	56.7	13/10/2010 06:31:47	73.6	14/10/2010 23:41:47	50.4	16/10/2010 00:51:47	59.6
10/10/2010 03:06:47	57.6	11/10/2010 04:16:47	57.6	12/10/2010 05:26:47	56.2	13/10/2010 06:36:47	73.5	14/10/2010 23:46:47	53.9	16/10/2010 00:56:47	58.9
10/10/2010 03:11:47	56.8	11/10/2010 04:21:47	58.5	12/10/2010 05:31:47	57.1	13/10/2010 06:41:47	73.6	14/10/2010 23:51:47	60.6	16/10/2010 01:01:47	59.1
10/10/2010 03:16:47	57.9	11/10/2010 04:26:47	58.3	12/10/2010 05:36:47	57.9	13/10/2010 06:46:47	72.4	14/10/2010 23:56:47	60.3	16/10/2010 01:06:47	59.1
10/10/2010 03:21:47	58.0	11/10/2010 04:31:47	58.0	12/10/2010 05:41:47	58.3	13/10/2010 06:51:47	72.5	15/10/2010 00:01:47	60.7	16/10/2010 01:11:47	58.8
10/10/2010 03:26:47	57.2	11/10/2010 04:36:47	57.7	12/10/2010 05:46:47	57.7	13/10/2010 06:56:47	73.0	15/10/2010 00:06:47	60.2	16/10/2010 01:16:47	59.2
10/10/2010 03:31:47	57.2	11/10/2010 04:41:47	58.9	12/10/2010 05:51:47	58.0	13/10/2010 23:01:47	74.7	15/10/2010 00:11:47	60.7	16/10/2010 01:21:47	58.9
10/10/2010 03:36:47	57.2	11/10/2010 04:46:47	60.1	12/10/2010 05:56:47	56.6	13/10/2010 23:06:47	74.5	15/10/2010 00:16:47	60.2	16/10/2010 01:26:47	58.7
10/10/2010 03:41:47	57.6	11/10/2010 04:51:47	59.6	12/10/2010 06:01:47	57.1	13/10/2010 23:11:47	72.0	15/10/2010 00:21:47	59.9	16/10/2010 01:31:47	58.3
10/10/2010 03:46:47	57.1	11/10/2010 04:56:47	60.7	12/10/2010 06:06:47	58.0	13/10/2010 23:16:47	72.0	15/10/2010 00:26:47	60.2	16/10/2010 01:36:47	58.4
10/10/2010 03:51:47	57.5	11/10/2010 05:01:47	59.6	12/10/2010 06:11:47	56.8	13/10/2010 23:21:47	71.7	15/10/2010 00:31:47	59.8	16/10/2010 01:41:47	58.3
10/10/2010 03:56:47	56.4	11/10/2010 05:06:47	60.4	12/10/2010 06:16:47	57.2	13/10/2010 23:26:47	71.5	15/10/2010 00:36:47	60.1	16/10/2010 01:46:47	58.5
10/10/2010 04:01:47	56.6	11/10/2010 05:11:47	59.8	12/10/2010 06:21:47	57.6	13/10/2010 23:31:47	71.7	15/10/2010 00:41:47	59.5	16/10/2010 01:51:47	59.9
10/10/2010 04:06:47	56.9	11/10/2010 05:16:47	60.8	12/10/2010 06:26:47	59.3	13/10/2010 23:36:47	69.5	15/10/2010 00:46:47	58.8	16/10/2010 01:56:47	58.6
10/10/2010 04:11:47	57.7	11/10/2010 05:21:47	60.2	12/10/2010 06:31:47	57.7	13/10/2010 23:41:47	42.9	15/10/2010 00:51:47	58.7	16/10/2010 02:01:47	58.5
10/10/2010 04:16:47	56.9	11/10/2010 05:26:47	60.0	12/10/2010 06:36:47	59.0	13/10/2010 23:46:47	60.8	15/10/2010 00:56:47	59.8	16/10/2010 02:06:47	58.1
10/10/2010 04:21:47	57.5	11/10/2010 05:31:47	50.5	12/10/2010 06:41:47	58.7	13/10/2010 23:51:47	39.2	15/10/2010 01:01:47	58.0	16/10/2010 02:11:47	59.5
10/10/2010 04:26:47	56.2	11/10/2010 05:36:47	60.3	12/10/2010 06:46:47	60.7	13/10/2010 23:56:47	58.6	15/10/2010 01:06:47	58.1	16/10/2010 02:16:47	58.6
10/10/2010 04:31:47	56.7	11/10/2010 05:41:47	60.7	12/10/2010 06:51:47	61.2	14/10/2010 00:01:47	59.3	15/10/2010 01:11:47	59.2	16/10/2010 02:21:47	58.4
10/10/2010 04:36:47	57.0	11/10/2010 05:46:47	54.4	12/10/2010 06:56:47	60.6	14/10/2010 00:06:47	59.6	15/10/2010 01:16:47	58.8	16/10/2010 02:26:47	58.5
10/10/2010 04:41:47	57.6	11/10/2010 05:51:47	52.6	12/10/2010 23:01:47	60.0	14/10/2010 00:11:47	59.8	15/10/2010 01:21:47	58.6	16/10/2010 02:31:47	58.1
10/10/2010 04:46:47	56.9	11/10/2010 05:56:47	57.6	12/10/2010 23:06:47	60.4	14/10/2010 00:16:47	54.0	15/10/2010 01:26:47	58.2	16/10/2010 02:36:47	58.0
10/10/2010 04:51:47	56.9	11/10/2010 06:01:47	60.9	12/10/2010 23:11:47	59.1	14/10/2010 00:21:47	60.2	15/10/2010 01:31:47	57.4	16/10/2010 02:41:47	57.8
10/10/2010 04:56:47	58.2	11/10/2010 06:06:47	60.1	12/10/2010 23:16:47	50.2	14/10/2010 00:26:47	45.6	15/10/2010 01:36:47	57.7	16/10/2010 02:46:47	57.4
10/10/2010 05:01:47	56.6	11/10/2010 06:11:47	63.4	12/10/2010 23:21:47	59.5	14/10/2010 00:31:47	54.5	15/10/2010 01:41:47	57.0	16/10/2010 02:51:47	57.2
10/10/2010 05:06:47	57.0	11/10/2010 06:16:47	63.3	12/10/2010 23:26:47	58.7	14/10/2010 00:36:47	60.3	15/10/2010 01:46:47	57.4	16/10/2010 02:56:47	58.0
10/10/2010 05:11:47	58.1	11/10/2010 06:21:47	57.4	12/10/2010 23:31:47	58.8	14/10/2010 00:41:47	49.5	15/10/2010 01:51:47	57.9	16/10/2010 03:01:47	57.4
10/10/2010 05:16:47	58.0	11/10/2010 06:26:47	60.4	12/10/2010 23:36:47	59.5	14/10/2010 00:46:47	42.9	15/10/2010 01:56:47	57.2	16/10/2010 03:06:47	56.9
10/10/2010 05:21:47	57.4	11/10/2010 06:31:47	61.1	12/10/2010 23:41:47	58.9	14/10/2010 00:51:47	60.7	15/10/2010 02:01:47	58.2	16/10/2010 03:11:47	57.4
10/10/2010 05:26:47	58.3	11/10/2010 06:36:47	60.8	12/10/2010 23:46:47	57.9	14/10/2010 00:56:47	42.9	15/10/2010 02:06:47	57.6	16/10/2010 03:16:47	56.6
10/10/2010 05:31:47	58.3	11/10/2010 06:41:47	62.1	12/10/2010 23:51:47	58.1	14/10/2010 01:01:47	60.5	15/10/2010 02:11:47	57.3	16/10/2010 03:21:47	57.8
10/10/2010 05:36:47	59.3	11/10/2010 06:46:47	63.1	12/10/2010 23:56:47	57.8	14/10/2010 01:06:47	60.6	15/10/2010 02:16:47	57.6	16/10/2010 03:26:47	57.9
10/10/2010 05:41:47	58.2	11/10/2010 06:51:47	62.7	13/10/2010 00:01:47	59.4	14/10/2010 01:11:47	60.3	15/10/2010 02:21:47	57.0	16/10/2010 03:31:47	57.0
10/10/2010 05:46:47	59.6	11/10/2010 06:56:47	61.4	13/10/2010 00:06:47	59.2	14/10/2010 01:16:47	60.0	15/10/2010 02:26:47	56.9	16/10/2010 03:36:47	57.1
10/10/2010 05:51:47	58.5	11/10/2010 23:01:47	56.8	13/10/2010 00:11:47	59.0	14/10/2010 01:21:47	59.9	15/10/2010 02:31:47	56.2	16/10/2010 03:41:47	57.0
10/10/2010 05:56:47	59.4	11/10/2010 23:06:47	57.7	13/10/2010 00:16:47	59.5	14/10/2010 01:26:47	59.7	15/10/2010 02:36:47	56.4	16/10/2010 03:46:47	57.5
10/10/2010 06:01:47	60.6	11/10/2010 23:11:47	56.9	13/10/2010 00:21:47	58.5	14/10/2010 01:31:47	59.7	15/10/2010 02:41:47	56.3	16/10/2010 03:51:47	56.9
10/10/2010 06:06:47	59.5	11/10/2010 23:16:47	57.5	13/10/2010 00:26:47	59.1	14/10/2010 01:36:47	60.0	15/10/2010 02:46:47	56.0	16/10/2010 03:56:47	57.4
10/10/2010 06:11:47	58.9	11/10/2010 23:21:47	57.0	13/10/2010 00:31:47	59.5	14/10/2010 01:41:47	59.6	15/10/2010 02:51:47	56.1	16/10/2010 04:01:47	56.3
10/10/2010 06:16:47	61.5	11/10/2010 23:26:47	56.3	13/10/2010 00:36:47	59.1	14/10/2010 01:46:47	59.0	15/10/2010 02:56:47	55.6	16/10/2010 04:06:47	56.5
10/10/2010 06:21:47	60.3	11/10/2010 23:31:47	56.9	13/10/2010 00:41:47	58.0	14/10/2010 01:51:47	59.2	15/10/2010 03:01:47	55.6	16/10/2010 04:11:47	56.7
10/10/2010 06:26:47	60.3	11/10/2010 23:36:47	57.0	13/10/2010 00:46:47	59.0	14/10/2010 01:56:47	59.0	15/10/2010 03:06:47	55.5	16/10/2010 04:16:47	57.5
10/10/2010 06:31:47	49.2	11/10/2010 23:41:47	57.0	13/10/2010 00:51:47	58.9	14/10/2010 02:01:47	59.3	15/10/2010 03:11:47	56.6	16/10/2010 04:21:47	56.8
10/10/2010 06:36:47	60.6	11/10/2010 23:46:47	56.4	13/10/2010 00:56:47	58.3	14/10/2010 02:06:47	58.8	15/10/2010 03:16:47	57.4	16/10/2010 04:26:47	57.4
10/10/2010 06:41:47	60.7	11/10/2010 23:51:47	55.7	13/10/2010 01:01:47	58.3	14/10/2010 02:11:47	58.4	15/10/2010 03:21:47	55.7	16/10/2010 04:31:47	56.1
10/10/2010 06:46:47	49.0	11/10/2010 23:56:47	56.9	13/10/2010 01:06:47	57.9	14/10/2010 02:16:47	59.0	15/10/2010 03:26:47	56.0	16/10/2010 04:36:47	56.6
10/10/2010 06:51:47	55.1	12/10/2010 00:01:47	52.2	13/10/2010 01:11:47	57.6	14/10/2010 02:21:47	59.6	15/10/2010 03:31:47	55.3	16/10/2010 04:41:47	56.8
10/10/2010 06:56:47	66.5	12/10/2010 00:06:47	53.6	13/10/2010 01:16:47	57.9	14/10/2010 02:26:47	58.3	15/10/2010 03:36:47	55.9	16/10/2010 04:46:47	57.4
10/10/2010 23:01:47	54.1	12/10/2010 00:11:47	47.7	13/10/2010 01:21:47	58.6	14/10/2010 02:31:47	59.1	15/10/2010 03:41:47	56.1	16/10/2010 04:51:47	56.7
10/10/2010 23:06:47	60.6	12/10/2010 00:16:47	50.4	13/10/2010 01:26:47	58.1	14/10/2010 02:36:47	58.9	15/10/2010 03:46:47	56.4	16/10/2010 04:56:47	56.8
10/10/2010 23:11:47	60.8	12/10/2010 00:21:47	54.6	13/10/2010 01:31:47	57.8	14/10/2010 02:41:47	58.4	15/10/2010 03:51:47	55.1	16/10/2010 05:01:47	58.0
10/10/2010 23:16:47	44.5	12/10/2010 00:26:47	50.6	13/10/2010 01:36:47	58.5	14/10/2010 02:46:47	58.2	15/10/2010 03:56:47	56.1	16/10/2010 05:06:47	56.5
10/10/2010 23:21:47	49.0	12/10/2010 00:31:47	50.6	13/10/2010 01:41:47	57.8	14/10/2010 02:51:47	58.0	15/10/2010 04:01:47	55.3	16/10/2010 05:11:47	56.9
10/10/2010 23:26:47	60.2	12/10/2010 00:36:47	53.2	13/10/2010 01:46:47	59.2	14/10/2010 02:56:47	58.2	15/10/2010 04:06:47	56.0	16/10/2010 05:16:47	58.0
10/10/2010 23:31:47	60.6	12/10/2010 00:41:47	47.7	13/10/2010 01:51:47	58.7	14/10/2010 03:01:47	58.3	15/10/2010 04:11:47	54.8	16/10/2010 05:21:47	57.8
10/10/2010 23:36:47	34.4	12/10/2010 00:46:47	51.6	13/10/2010 01:56:47	58.4	14/10/2010 03:06:47	57.7	15/10/2010 04:16:47	55.6	16/10/2010 05:26:47	57.2
10/10/2010 23:41:47	47.7	12/10/2010 00:51:47	60.8	13/10/2010 02:01:47	58.5	14/10/2010 03:11:47	58.2	15/10/2010 04:21:47	56.0	16/10/2010 05:31:47	58.2
10/10/2010 23:46:47	46.5	12/10/2010 00:56:47	60.6	13/10/2010 02:06:47	57.3	14/10/2010 03:16:47	57.8	15/10/2010 04:26:47	55.8	16/10/2010 05:36:47	58.2
10/10/2010 23:51:47	51.6	12/10/2010 01:01:47	59.9	13/10/2010 02:11:47	57.3	14/10/2010 03:21:47	57.3	15/10/2010 04:31:47	55.3	16/10/2010 05:41:47	59.2
10/10/2010 23:56:47	53.8	12/10/2010 01:06:47	60.4	13/10/2010 02:16:47	56.8	14/10/2010 03:26:47	57.9	15/10/2010 04:36:47	55.2	16/10/2010 05:46:47	58.1
11/10/2010 00:01:47	58.3	12/10/2010 01:11:47	60.6	13/10/2010 02:21:47	57.4	14/10/2010 03:31:47	58.1	15/10/2010 04:41:47	55.6	16/10/2010 05:51:47	59.5
11/10/2010 00:06:47	54.7	12/10/2010 01:16:47	59.2	13/10/2010 02:26:47	56.8	14/10/2010 03:36:47	58.4	15/10/2010 04:46:47	55.8	16/10/2010 05:56:47	58.3
11/10/2010 00:11:47	54.3	12/10/2010 01:21:47	59.8	13/10/2010 02:31:47	57.9	14/10/2010 03:41:47	58.4	15/10/2010 04:51:47	55.3	16/10/2010 06:01:47	59.3
11/10/2010 00:16:47	51.8	12/10/2010 01:26:47	59.7	13/10/2010 02:36:47	57.3	14/10/2010 03:46:47	57.7	15/10/2010 04:56:47	57.1	16/10/2010 06:06:47	60.5
11/10/2010 00:21:47	60.0	12/10/2010 01:31:47	59.7	13/10/2010 02:41:47	57.4	14/10/2010 03:51:47	57.6	15/10/2010 05:01:47	57.9	16/10/2010 06:11:47	59.4
11/10/2010 00:26:47	44.0	12/10/2010 01:36:47	58.7	13/10/2010 02:46:47	56.8	14/10/2010 03:56:47	57.9	15/10/2010 05:06:47	56.6	16/10/2010 06:16:47	58.8
11/10/2010 00:31:47	50.4	12/10/2010 01:41:47	58.5	13/10/2010 02:51:47	56.5	14/10/2010 04:01:47	58.1	15/10/2010 05:11:47	55.8	16/10/2010 06:21:47	61.3
11/10/2010 00:36:47	60.9	12/10/2010 01:46:47	59.4	13/10/2010 02:56:47	56.5	14/10/2010 04:06:47	57.1	15/10/2010 05:16:47	56.9	16/10/2010 06:26:47	60.2
11/10/2010 00:41:47	64.6	12/10/2010 01:51:47	58.4	13/10/2010 03:01:47	57.1	14/10/2010 04:11:47	57.7	15/10/2010 05:21:47	55.5	16/10/2010 06:31:47	60.2
11/10/2010 00:46:47	59.4	12/10/2010 01:56:47	60.1	13/10/2010 03:06:47	57.6	14/10/2010 04:16:47	58.1	15/10/2010 05:26:47	56.8	16/10/2010 06:36:47	46.3
11/10/2010 00:51:47	72.2	12/10/2010 02:01:47	58.8	13/10/2010 03:11:47	57.6	14/10/2010 04:21:47	58.0	15/10/2010 05:31:47	57.1	16/10/2010 06:41:47	60.4
11/10/2010 00:56:47	72.6	12/10/2010 02:06:47	58.3	13/10/2010 03:16:47	57.9	14/10/2010 04:26:47	56.9	15/10/2010 05:36:47	58.5	16/10/2010 06:46:47	60.5
11/10/2010 01:01:47	64.5	12/10/2010 02:11:47	58.5	13/10/2010 03:21:47	57.6	14/10/2010 04:31:47	57.2	15/10/2010 05:41:47	56.9	16/10/2010 06:51:47	46.0
11/10/2010 01:06:47	58.6	12/10/2010 02:16:47	57.9	13/10/2010 03:26:47	57.2	14/10/2010 04:36:47	57.8	15/10/2010 05:46:47	58.2	16/10/2010 06:56:47	54.4
11/10/2010 01:11:47	54.8	12/10/2010 02:21:47	58.0	13/10/2010 03:31:47	56.3	14/10/2010 04:41:47	58.4	15/10/2010 05:51:47	57.6	16/10/2010 23:01:47	60.7
11/10/2010 01:16:47	54.4	12/10/2010 02:26:47	57.8	13/10/2010 03:36:47	56.6	14/10/2010 04:46:47	57.1	15/10/2010 05:56:47	57.3	16/10/2010 23:06:47	53.2
11/10/2010 01:21:47	51.6	12/10/2010 02:31:47	58.5	13/10/2010 03:41:47	56.6	14/10/2010 04:51:47	57.1	15/10/2010 06:01:47	57.9	16/10/2010 23:11:47	60.5
11/10/2010 01:26:47	42.9	12/10/2010 02:36:47	57.7	13/10/2010 03:46:47	56.8	14/10/2010 04:56:47	57.1	15/10/2010 06:06:47	58.7	16/10/2010 23:16:47	60.6
11/10/2010 01:31:47	60.5	12/10/2010 02:41:47	58.2	13/10/2010 03:51:47	57.0	14/10/2010 05:01:47	57.3	15/10/2010 06:11:47	58.7	16/10/2010 23:21:47	60.8
11/10/2010 01:36:47	60.6	12/10/2010 02:46:47	58.4	13/10/2010 03:56:47	57.3	14/10/2010 05:06:47	57.3	15/10/2010 06:16:47	59.2	16/10/2010 23:26:47	46.0
11/10/2010 01:41:47	59.2	12/10/2010 02:51:47	59.4	13/10/2010 04:01:47	57.4	14/10/2010 05:11:47	57.2	15/10/2010 06:21:47	59.9	16/10/2010 23:31:47	60.1
11/10/2010 01:46:47	60.0	12/10/2010 02:56:47	59.3	13/10/2010 04:06:47	57.1	14/10/2010 05:16:47	57.1	15/10/2010 06:26:47	59.9	16/10/2010 23:36:47	60.5
11/10/2010 01:51:47	59.8	12/10/2010 03:01:47	58.0	13/10/2010 04:11:47	57.4	14/10/2010 05:21:47	56.5	15/10/2010 06:31:47	60.1	16/10/2010 23:41:47	60.7
11/10/2010 01:56:47	58.9	12/10/2010 03:06:47	57.9	13/10/2010 04:16:47	57.2	14/10/2010 05:26:47	56.9	15/10/2010 06:36:47	59.8	16/10/2010 23:46:47	42.9
11/10/2010 02:01:47	59.8	12/10/2010 03:11:47	58.6	13/10/2010 04:21:47	56.5	14/10/2010 05:31:47	57.8	15/10/2010 06:41:47	60.1	16/10/2010 23:51:47	37.4
11/10/2010 02:06:47	59.0	12/10/2010 03:16:47	57.2	13/10/2010 04:26:47	56.7	14/10/2010 05:36:47	57.5	15/10/2010 06:46:47	60.1	16/10/2010 23:56:47	50.0
11/10/2010 02:11:47	57.4	12/10/2010 03:21:47	58.0	13/10/2010 04:31:47	58.9	14/10/2010 05:41:47	57.6	15/10/2010 06:51:47	50.5	17/10/2010 00:01:47	60.1
11/10/2010 02:16:47	62.6	12/10/2010 03:26:47	58.6	13/10/2010 04:36:47	57.6	14/10/2010 05:46:47	57.9	15/10/2010 06:56:47	57.7	17/10/2010 00:06:47	59.5
11/10/2010 02:21:47	54.9	12/10/2010 03:31:47	57.4	13/10/2010 04:41:47	59.1	14/10/2010 05:51:47	57.4	15/10/2010 23:01:47	47.3	17/10/2010 00:11:47	59.6
11/10/2010 02:26:47	60.7	12/10/2010 03:36:47	57.8	13/10/2010 04:46:47	59.0	14/10/2010 05:56:47	58.0	15/10/2010 23:06:47	60.7	17/10/2010 00:16:47	59.3
11/10/2010 02:31:47	59.6	12/10/2010 03:41:47	56.1	13/10/2010 04:51:47	58.4	14/10/2010 06:01:47	58.0	15/10/2010 23:11:47	42.9	17/10/2010 00:21:47	59.4
11/10/2010 02:36:47	48.3	12/10/2010 03:46:47	57.2	13/10/2010 04:56:47	58.5	14/10/2010 06:06:47	56.3	15/10/2010 23:16:47	49.2	17/10/2010 00:26:47	59.0

Real-time Noise Data RTN1 (FEHD Hong Kong Transport Section Whitefield Depot)

17/10/2010 00:31:47	58.7	18/10/2010 01:41:47	59.7	19/10/2010 02:51:47	56.2	20/10/2010 04:01:47	48.7	21/10/2010 05:11:47	59.5	22/10/2010 06:21:47	59.1
17/10/2010 00:36:47	58.4	18/10/2010 01:46:47	59.1	19/10/2010 02:56:47	55.2	20/10/2010 04:06:47	60.8	21/10/2010 05:16:47	59.2	22/10/2010 06:26:47	59.9
17/10/2010 00:41:47	58.5	18/10/2010 01:51:47	58.1	19/10/2010 03:01:47	56.5	20/10/2010 04:11:47	51.7	21/10/2010 05:21:47	59.3	22/10/2010 06:31:47	59.4
17/10/2010 00:46:47	59.0	18/10/2010 01:56:47	59.3	19/10/2010 03:06:47	55.0	20/10/2010 04:16:47	42.2	21/10/2010 05:26:47	60.5	22/10/2010 06:36:47	60.3
17/10/2010 00:51:47	58.6	18/10/2010 02:01:47	57.8	19/10/2010 03:11:47	54.7	20/10/2010 04:21:47	60.3	21/10/2010 05:31:47	54.8	22/10/2010 06:41:47	46.8
17/10/2010 00:56:47	58.1	18/10/2010 02:06:47	58.0	19/10/2010 03:16:47	54.8	20/10/2010 04:26:47	59.7	21/10/2010 05:36:47	56.6	22/10/2010 06:46:47	59.8
17/10/2010 01:01:47	58.3	18/10/2010 02:11:47	58.1	19/10/2010 03:21:47	56.8	20/10/2010 04:31:47	59.1	21/10/2010 05:41:47	53.7	22/10/2010 06:51:47	60.8
17/10/2010 01:06:47	58.1	18/10/2010 02:16:47	57.3	19/10/2010 03:26:47	55.4	20/10/2010 04:36:47	59.2	21/10/2010 05:46:47	48.9	22/10/2010 06:56:47	48.3
17/10/2010 01:11:47	58.9	18/10/2010 02:21:47	58.5	19/10/2010 03:31:47	56.6	20/10/2010 04:41:47	58.9	21/10/2010 05:51:47	53.2	22/10/2010 23:01:47	45.3
17/10/2010 01:16:47	58.7	18/10/2010 02:26:47	58.0	19/10/2010 03:36:47	55.4	20/10/2010 04:46:47	59.3	21/10/2010 05:56:47	54.1	22/10/2010 23:06:47	59.9
17/10/2010 01:21:47	59.0	18/10/2010 02:31:47	58.3	19/10/2010 03:41:47	55.0	20/10/2010 04:51:47	58.7	21/10/2010 06:01:47	55.7	22/10/2010 23:11:47	59.6
17/10/2010 01:26:47	60.6	18/10/2010 02:36:47	58.3	19/10/2010 03:46:47	54.9	20/10/2010 04:56:47	59.1	21/10/2010 06:06:47	59.5	22/10/2010 23:16:47	60.5
17/10/2010 01:31:47	58.3	18/10/2010 02:41:47	58.3	19/10/2010 03:51:47	55.4	20/10/2010 05:01:47	59.4	21/10/2010 06:11:47	61.5	22/10/2010 23:21:47	59.3
17/10/2010 01:36:47	58.4	18/10/2010 02:46:47	57.5	19/10/2010 03:56:47	55.6	20/10/2010 05:06:47	59.5	21/10/2010 06:16:47	63.5	22/10/2010 23:26:47	60.6
17/10/2010 01:41:47	58.2	18/10/2010 02:51:47	57.0	19/10/2010 04:01:47	56.6	20/10/2010 05:11:47	60.1	21/10/2010 06:21:47	65.1	22/10/2010 23:31:47	60.4
17/10/2010 01:46:47	57.0	18/10/2010 02:56:47	56.8	19/10/2010 04:06:47	55.0	20/10/2010 05:16:47	59.7	21/10/2010 06:26:47	66.2	22/10/2010 23:36:47	59.8
17/10/2010 01:51:47	56.7	18/10/2010 03:01:47	57.1	19/10/2010 04:11:47	55.9	20/10/2010 05:21:47	59.0	21/10/2010 06:31:47	65.9	22/10/2010 23:41:47	60.3
17/10/2010 01:56:47	57.6	18/10/2010 03:06:47	57.0	19/10/2010 04:16:47	56.1	20/10/2010 05:26:47	60.1	21/10/2010 06:36:47	65.7	22/10/2010 23:46:47	59.8
17/10/2010 02:01:47	56.2	18/10/2010 03:11:47	57.2	19/10/2010 04:21:47	56.0	20/10/2010 05:31:47	60.4	21/10/2010 06:41:47	68.2	22/10/2010 23:51:47	59.5
17/10/2010 02:06:47	56.7	18/10/2010 03:16:47	57.4	19/10/2010 04:26:47	57.2	20/10/2010 05:36:47	41.4	21/10/2010 06:46:47	72.6	22/10/2010 23:56:47	59.9
17/10/2010 02:11:47	57.9	18/10/2010 03:21:47	57.0	19/10/2010 04:31:47	56.1	20/10/2010 05:41:47	49.3	21/10/2010 06:51:47	73.0	23/10/2010 00:01:47	59.8
17/10/2010 02:16:47	57.8	18/10/2010 03:26:47	57.5	19/10/2010 04:36:47	55.2	20/10/2010 05:46:47	51.2	21/10/2010 06:56:47	73.0	23/10/2010 00:06:47	60.0
17/10/2010 02:21:47	56.0	18/10/2010 03:31:47	57.7	19/10/2010 04:41:47	55.3	20/10/2010 05:51:47	47.3	21/10/2010 23:01:47	71.8	23/10/2010 00:11:47	59.4
17/10/2010 02:26:47	56.4	18/10/2010 03:36:47	58.0	19/10/2010 04:46:47	56.3	20/10/2010 05:56:47	60.8	21/10/2010 23:06:47	61.8	23/10/2010 00:16:47	58.8
17/10/2010 02:31:47	55.3	18/10/2010 03:41:47	57.8	19/10/2010 04:51:47	57.2	20/10/2010 06:01:47	56.7	21/10/2010 23:11:47	53.0	23/10/2010 00:21:47	58.6
17/10/2010 02:36:47	55.9	18/10/2010 03:46:47	57.1	19/10/2010 04:56:47	58.4	20/10/2010 06:06:47	57.6	21/10/2010 23:16:47	60.8	23/10/2010 00:26:47	59.7
17/10/2010 02:41:47	57.2	18/10/2010 03:51:47	56.5	19/10/2010 05:01:47	57.6	20/10/2010 06:11:47	56.5	21/10/2010 23:21:47	60.8	23/10/2010 00:31:47	57.9
17/10/2010 02:46:47	56.8	18/10/2010 03:56:47	58.0	19/10/2010 05:06:47	59.1	20/10/2010 06:16:47	57.3	21/10/2010 23:26:47	51.6	23/10/2010 00:36:47	58.1
17/10/2010 02:51:47	55.7	18/10/2010 04:01:47	57.2	19/10/2010 05:11:47	57.0	20/10/2010 06:21:47	57.7	21/10/2010 23:31:47	60.8	23/10/2010 00:41:47	59.1
17/10/2010 02:56:47	56.1	18/10/2010 04:06:47	56.7	19/10/2010 05:16:47	58.2	20/10/2010 06:26:47	60.4	21/10/2010 23:36:47	60.8	23/10/2010 00:46:47	58.7
17/10/2010 03:01:47	55.1	18/10/2010 04:11:47	58.1	19/10/2010 05:21:47	58.4	20/10/2010 06:31:47	58.8	21/10/2010 23:41:47	52.6	23/10/2010 00:51:47	58.6
17/10/2010 03:06:47	55.4	18/10/2010 04:16:47	56.0	19/10/2010 05:26:47	58.6	20/10/2010 06:36:47	64.6	21/10/2010 23:46:47	60.5	23/10/2010 00:56:47	58.1
17/10/2010 03:11:47	55.5	18/10/2010 04:21:47	56.9	19/10/2010 05:31:47	58.4	20/10/2010 06:41:47	66.5	21/10/2010 23:51:47	59.3	23/10/2010 01:01:47	57.3
17/10/2010 03:16:47	55.3	18/10/2010 04:26:47	56.8	19/10/2010 05:36:47	58.0	20/10/2010 06:46:47	62.2	21/10/2010 23:56:47	59.5	23/10/2010 01:06:47	57.6
17/10/2010 03:21:47	56.0	18/10/2010 04:31:47	57.7	19/10/2010 05:41:47	58.7	20/10/2010 06:51:47	62.1	22/10/2010 00:01:47	60.2	23/10/2010 01:11:47	56.9
17/10/2010 03:26:47	55.2	18/10/2010 04:36:47	56.7	19/10/2010 05:46:47	59.9	20/10/2010 06:56:47	61.1	22/10/2010 00:06:47	60.0	23/10/2010 01:16:47	57.3
17/10/2010 03:31:47	55.6	18/10/2010 04:41:47	56.2	19/10/2010 05:51:47	59.8	20/10/2010 23:01:47	71.9	22/10/2010 00:11:47	60.2	23/10/2010 01:21:47	57.8
17/10/2010 03:36:47	57.8	18/10/2010 04:46:47	56.9	19/10/2010 05:56:47	59.7	20/10/2010 23:06:47	71.9	22/10/2010 00:16:47	59.8	23/10/2010 01:26:47	57.1
17/10/2010 03:41:47	56.7	18/10/2010 04:51:47	57.8	19/10/2010 06:01:47	60.3	20/10/2010 23:11:47	71.9	22/10/2010 00:21:47	59.9	23/10/2010 01:31:47	58.1
17/10/2010 03:46:47	58.5	18/10/2010 04:56:47	56.9	19/10/2010 06:06:47	60.7	20/10/2010 23:16:47	71.8	22/10/2010 00:26:47	59.6	23/10/2010 01:36:47	57.6
17/10/2010 03:51:47	56.1	18/10/2010 05:01:47	57.2	19/10/2010 06:11:47	64.4	20/10/2010 23:21:47	72.0	22/10/2010 00:31:47	59.3	23/10/2010 01:41:47	57.2
17/10/2010 03:56:47	55.2	18/10/2010 05:06:47	57.4	19/10/2010 06:16:47	48.9	20/10/2010 23:26:47	71.8	22/10/2010 00:36:47	59.2	23/10/2010 01:46:47	57.6
17/10/2010 04:01:47	55.7	18/10/2010 05:11:47	57.4	19/10/2010 06:21:47	60.7	20/10/2010 23:31:47	61.5	22/10/2010 00:41:47	59.0	23/10/2010 01:51:47	56.9
17/10/2010 04:06:47	56.5	18/10/2010 05:16:47	57.7	19/10/2010 06:26:47	51.3	20/10/2010 23:36:47	54.4	22/10/2010 00:46:47	59.0	23/10/2010 01:56:47	56.8
17/10/2010 04:11:47	56.4	18/10/2010 05:21:47	58.6	19/10/2010 06:31:47	39.2	20/10/2010 23:41:47	51.1	22/10/2010 00:51:47	59.3	23/10/2010 02:01:47	56.2
17/10/2010 04:16:47	55.7	18/10/2010 05:26:47	58.7	19/10/2010 06:36:47	55.1	20/10/2010 23:46:47	51.8	22/10/2010 00:56:47	58.9	23/10/2010 02:06:47	56.3
17/10/2010 04:21:47	55.4	18/10/2010 05:31:47	59.7	19/10/2010 06:41:47	60.8	20/10/2010 23:51:47	60.7	22/10/2010 01:01:47	58.3	23/10/2010 02:11:47	56.2
17/10/2010 04:26:47	56.4	18/10/2010 05:36:47	60.0	19/10/2010 06:46:47	58.0	20/10/2010 23:56:47	54.0	22/10/2010 01:06:47	58.5	23/10/2010 02:16:47	56.0
17/10/2010 04:31:47	56.3	18/10/2010 05:41:47	59.5	19/10/2010 06:51:47	59.0	21/10/2010 00:01:47	60.1	22/10/2010 01:11:47	58.3	23/10/2010 02:21:47	56.0
17/10/2010 04:36:47	57.1	18/10/2010 05:46:47	60.6	19/10/2010 06:56:47	57.4	21/10/2010 00:06:47	59.2	22/10/2010 01:16:47	58.6	23/10/2010 02:26:47	55.5
17/10/2010 04:41:47	57.7	18/10/2010 05:51:47	59.7	19/10/2010 23:01:47	55.5	21/10/2010 00:11:47	60.6	22/10/2010 01:21:47	58.1	23/10/2010 02:31:47	55.5
17/10/2010 04:46:47	56.6	18/10/2010 05:56:47	58.8	19/10/2010 23:06:47	55.2	21/10/2010 00:16:47	58.8	22/10/2010 01:26:47	57.7	23/10/2010 02:36:47	55.4
17/10/2010 04:51:47	57.6	18/10/2010 06:01:47	47.5	19/10/2010 23:11:47	56.3	21/10/2010 00:21:47	58.1	22/10/2010 01:31:47	58.4	23/10/2010 02:41:47	56.5
17/10/2010 04:56:47	56.4	18/10/2010 06:06:47	52.9	19/10/2010 23:16:47	57.6	21/10/2010 00:26:47	58.2	22/10/2010 01:36:47	58.9	23/10/2010 02:46:47	57.3
17/10/2010 05:01:47	56.0	18/10/2010 06:11:47	60.7	19/10/2010 23:21:47	54.6	21/10/2010 00:31:47	58.9	22/10/2010 01:41:47	57.6	23/10/2010 02:51:47	55.6
17/10/2010 05:06:47	55.8	18/10/2010 06:16:47	53.7	19/10/2010 23:26:47	57.4	21/10/2010 00:36:47	58.3	22/10/2010 01:46:47	58.5	23/10/2010 02:56:47	55.9
17/10/2010 05:11:47	56.9	18/10/2010 06:21:47	58.0	19/10/2010 23:31:47	53.6	21/10/2010 00:41:47	57.3	22/10/2010 01:51:47	58.2	23/10/2010 03:01:47	55.2
17/10/2010 05:16:47	55.7	18/10/2010 06:26:47	58.5	19/10/2010 23:36:47	50.9	21/10/2010 00:46:47	57.5	22/10/2010 01:56:47	57.7	23/10/2010 03:06:47	55.8
17/10/2010 05:21:47	57.2	18/10/2010 06:31:47	59.9	19/10/2010 23:41:47	53.2	21/10/2010 00:51:47	57.2	22/10/2010 02:01:47	57.5	23/10/2010 03:11:47	56.0
17/10/2010 05:26:47	57.7	18/10/2010 06:36:47	58.6	19/10/2010 23:46:47	50.3	21/10/2010 00:56:47	57.2	22/10/2010 02:06:47	57.3	23/10/2010 03:16:47	56.3
17/10/2010 05:31:47	57.5	18/10/2010 06:41:47	58.6	19/10/2010 23:51:47	58.8	21/10/2010 01:01:47	57.8	22/10/2010 02:11:47	57.5	23/10/2010 03:21:47	55.0
17/10/2010 05:36:47	58.6	18/10/2010 06:46:47	62.0	19/10/2010 23:56:47	52.1	21/10/2010 01:06:47	57.7	22/10/2010 02:16:47	57.6	23/10/2010 03:26:47	56.1
17/10/2010 05:41:47	58.3	18/10/2010 06:51:47	60.3	20/10/2010 00:01:47	60.1	21/10/2010 01:11:47	58.3	22/10/2010 02:21:47	57.1	23/10/2010 03:31:47	55.3
17/10/2010 05:46:47	59.0	18/10/2010 06:56:47	71.1	20/10/2010 00:06:47	60.2	21/10/2010 01:16:47	57.2	22/10/2010 02:26:47	57.5	23/10/2010 03:36:47	55.9
17/10/2010 05:51:47	58.8	18/10/2010 23:01:47	59.4	20/10/2010 00:11:47	61.5	21/10/2010 01:21:47	56.8	22/10/2010 02:31:47	57.1	23/10/2010 03:41:47	54.7
17/10/2010 05:56:47	59.2	18/10/2010 23:06:47	60.5	20/10/2010 00:16:47	61.7	21/10/2010 01:26:47	56.0	22/10/2010 02:36:47	56.6	23/10/2010 03:46:47	55.6
17/10/2010 06:01:47	56.2	18/10/2010 23:11:47	60.1	20/10/2010 00:21:47	61.1	21/10/2010 01:31:47	56.6	22/10/2010 02:41:47	57.2	23/10/2010 03:51:47	55.9
17/10/2010 06:06:47	60.6	18/10/2010 23:16:47	46.5	20/10/2010 00:26:47	60.4	21/10/2010 01:36:47	56.1	22/10/2010 02:46:47	57.4	23/10/2010 03:56:47	55.8
17/10/2010 06:11:47	51.8	18/10/2010 23:21:47	53.3	20/10/2010 00:31:47	59.5	21/10/2010 01:41:47	56.6	22/10/2010 02:51:47	57.7	23/10/2010 04:01:47	55.3
17/10/2010 06:16:47	41.4	18/10/2010 23:26:47	49.3	20/10/2010 00:36:47	59.4	21/10/2010 01:46:47	56.7	22/10/2010 02:56:47	57.8	23/10/2010 04:06:47	55.1
17/10/2010 06:21:47	52.8	18/10/2010 23:31:47	50.2	20/10/2010 00:41:47	61.7	21/10/2010 01:51:47	56.9	22/10/2010 03:01:47	57.0	23/10/2010 04:11:47	55.5
17/10/2010 06:26:47	54.3	18/10/2010 23:36:47	50.6	20/10/2010 00:46:47	60.7	21/10/2010 01:56:47	56.0	22/10/2010 03:06:47	57.0	23/10/2010 04:16:47	55.8
17/10/2010 06:31:47	54.8	18/10/2010 23:41:47	60.7	20/10/2010 00:51:47	58.4	21/10/2010 02:01:47	57.0	22/10/2010 03:11:47	57.3	23/10/2010 04:21:47	55.2
17/10/2010 06:36:47	54.5	18/10/2010 23:46:47	37.4	20/10/2010 00:56:47	58.9	21/10/2010 02:06:47	56.1	22/10/2010 03:16:47	57.4	23/10/2010 04:26:47	57.1
17/10/2010 06:41:47	57.1	18/10/2010 23:51:47	51.6	20/10/2010 01:01:47	59.2	21/10/2010 02:11:47	56.7	22/10/2010 03:21:47	56.4	23/10/2010 04:31:47	57.9
17/10/2010 06:46:47	55.4	18/10/2010 23:56:47	60.8	20/10/2010 01:06:47	58.1	21/10/2010 02:16:47	56.2	22/10/2010 03:26:47	57.0	23/10/2010 04:36:47	56.5
17/10/2010 06:51:47	59.9	19/10/2010 00:01:47	60.2	20/10/2010 01:11:47	57.0	21/10/2010 02:21:47	55.5	22/10/2010 03:31:47	57.5	23/10/2010 04:41:47	55.7
17/10/2010 06:56:47	67.3	19/10/2010 00:06:47	59.6	20/10/2010 01:16:47	51.1	21/10/2010 02:26:47	56.1	22/10/2010 03:36:47	57.3	23/10/2010 04:46:47	56.8
17/10/2010 23:01:47	60.7	19/10/2010 00:11:47	48.2	20/10/2010 01:21:47	49.8	21/10/2010 02:31:47	56.3	22/10/2010 03:41:47	56.2	23/10/2010 04:51:47	55.4
17/10/2010 23:06:47	34.4	19/10/2010 00:16:47	46.0	20/10/2010 01:26:47	54.6	21/10/2010 02:36:47	56.3	22/10/2010 03:46:47	56.5	23/10/2010 04:56:47	56.7
17/10/2010 23:11:47	48.2	19/10/2010 00:21:47	45.3	20/10/2010 01:31:47	50.9	21/10/2010 02:41:47	55.7	22/10/2010 03:51:47	57.2	23/10/2010 05:01:47	57.0
17/10/2010 23:16:47	39.2	19/10/2010 00:26:47	60.2	20/10/2010 01:36:47	66.7	21/10/2010 02:46:47	54.9	22/10/2010 03:56:47	57.7	23/10/2010 05:06:47	58.4
17/10/2010 23:21:47	60.7	19/10/2010 00:31:47	60.1	20/10/2010 01:41:47	70.1	21/10/2010 02:51:47	56.1	22/10/2010 04:01:47	56.4	23/10/2010 05:11:47	56.8
17/10/2010 23:26:47	60.8	19/10/2010 00:36:47	60.1	20/10/2010 01:46:47	68.9	21/10/2010 02:56:47	56.3	22/10/2010 04:06:47	56.5	23/10/2010 05:16:47	58.1
17/10/2010 23:31:47	48.2	19/10/2010 00:41:47	59.4	20/10/2010 01:51:47	66.3	21/10/2010 03:01:47	55.3	22/10/2010 04:11:47	56.5	23/10/2010 05:21:47	57.5
17/10/2010 23:36:47	60.3	19/10/2010 00:46:47	59.5	20/10/2010 01:56:47	63.2	21/10/2010 03:06:47	56.6	22/10/2010 04:16:47	56.6	23/10/2010 05:26:47	57.3
17/10/2010 23:41:47	60.6	19/10/2010 00:51:47	59.1	20/10/2010 02:01:47	62.8	21/10/2010 03:11:47	55.6	22/10/2010 04:21:47	56.6	23/10/2010 05:31:47	57.8
17/10/2010 23:46:47	53.3	19/10/2010 00:56:47	59.9	20/10/2010 02:06:47	63.3	21/10/2010 03:16:47	54.8	22/10/2010 04:26:47	56.6	23/10/2010 05:36:47	58.6
17/10/2010 23:51:47	60.4	19/10/2010 01:01:47	59.7	20/10/2010 02:11:47	62.2	21/10/2010 03:21:47	56.3	22/10/2010 04:31:47	56.4	23/10/2010 05:41:47	58.6
17/10/2010 23:56:47	60.4	19/10/2010 01:06:47	59.3	20/10/2010 02:16:47	59.2	21/10/2010 03:26:47	55.6	22/10/2010 04:36:47	55.8	23/10/2010 05:46:47	59.1
18/10/2010 00:01:47	54.4	19/10/2010 01:11:47	59.3	20/10/2010 02:21:47	65.4	21/10/2010 03:31:47	55.2	22/10/2010 04:41:47	56.2	23/10/2010 05:51:47	59.9
18/10/2010 00:06:47	58.1	19/10/2010 01:16:47	59.9	20/10/2010 02:26:47	66.5	21/10/2010 03:36:47	56.4	22/10/2010 04:46:47	57.2	23/10/2010 05:56:47	59.8
18/10/2010 00:11:47	56.7	19/10/2010 01:21:47	59.8	20/10/2010 02:31:47	68.3	21/10/2010 03:41:47	57.4	22/10/2010 04:51:47	56.8	23/10/2010 06:01:47	60.1
18/10/2010 00:16:47	54.9	19/10/2010 01:26:47	59.1	20/10/2010 02:36:47	70.2	21/10/2010 03:46:47	54.6	22/10/2010 04:56:47	56.9	23/10/2010 06:06:47	59.7
18/10/2010 00:21:47	58.8	19/10/2010 01:31:47	58.8	20/10/2010 02:41:47	71.2	21/10/2010 03:51:47	55.7	22/10/2010 05:01:47	57.3	23/10/2010 06:11:47	60.0
18/10/2010 00:26:47	55.5	19/10/2010 01:36:47	56.5	20/10/2010 02:46:47	67.2	21/10/2010 03:56:47	56.2	22/10/2010 05:06:47	56.7	23/10/2010 06:16:47	60.0
18/10/2010 00:31:47	57.1	19/10/2010 01:41:47	56.2	20/10/2010 02:51:47	62.6	21/10/2010 04:01:47	56.1	22/10/2010 05:11:47	57.3	23/10/2010 06:21:47	49.6
18/10/2010 00:36:47	57.0	19/10/2010 01:46:47	56.2	20/10/2010 02:56:47	62.2	21/10/2010 04:06:47	55.4	22/10/2010 05:16:47	57.3	23/10/2010 06:26:47	57.4
18/10/2010 00:41:47	44.5	19/10/2010 01:51:47	55.6	20/10/2010 03:01:47	54.9	21/10/2010 04:11:47	56.9	22/10/2010 05:21:47	52.7	23/10/2010 06:31:47	54.2
18/10/2010 00:46:47	53.4	19/10/2010 01:56:47	56.3	20/10/2010 03:06:47	49.3	21/10/2010 04:16:47	55.3	22/10/2010 05:26:47	58.1	23/10/2010 06:36:47	52.2
18/10/2010 00:51:47	53.2	19/10/2010 02:01:47	55.0	20/10/2010 03:11:47	61.9	21/10/2010 04:21:47	56.1	22/10/2010 05:31:47	57.3	23/10/2010 06:41:47	54.5
18/10/2010 00:56:47	60.1	19/10/2010 02:06:47	56.7	20/10/2010 03:16:47	60.5	21/10/2010 04:26:47	56.7	22/10/2010 05:36:47	57.7	23/10/2010 06:46:47	55.6
18/10/2010 01:01:47	49.9	19/10/2010 02:11:47	55.4	20/10/2010 03:21:47	63.9	21/10/2010 04:31:47	55.7	22/10/2010 05:41:47	57.5	23/10/2010 06:51:47	57.1
18/10/2010 01:06:47	54.5	19/10/2010 02:16:47	56.1	20/10/2010 03:26:47	64.7	21/10/2010 04:36:47	56.6	22/10/2010 05:46:47	58.5	23/10/2010 06:56:47	66.4
18/10/2010 01:11:47	60.5	19/10/2010 02:21:47	55.2	20/10/2010 03:31:47	66.5	21/10/2010 04:41:47	56.8	22/10/2010 05:51:47	59.4	23/10/2010 07:01:47	61.0
18/10/2010 01:16:47	60.8	19/10/2010 02:26:47	55.7	20/10/2010 03:36:47	62.7	21/10/2010 04:46:47	57.5	22/10/2010 05:56:47	59.1	23/10/2010 07:06:47	61.7
18/10/2010 01:21:47	59.8	19/10/2010 02:31:47	56.1	20/10/2010 03:41:47	58.2	21/10/2010 04:51:47	59.3	22/10/2010 06:01:47	59.4	23/10/2010 07:11:47	62.1
18/10/2010 01:26:47	49.8	19/10/2010 02:36:47	55.4	20/10/2010 03:46:47	47.7	21/10/2010 04:56:47	59.6	22/10/2010 06:06:47	59.0	23/10/2010 07:16:47	60.0
18/10/2010 01:31:47	59.2	19/10/2010 02:41:47	54.9	20/10/2010 03:51:47	54.8	21/10/2010 05:01:47	58.0	22/10/2010 06:11:47	52.6	23/10/2010 07:21:47	60.2
18/10/2010 01:36:47	55.9	19/10/2010 02:46:47	55.3	20/10/2010 03:56:47	46.0	21/10/2010 05:06:47	57.7	22/10/2010 06:16:47	62.3	23/10/2010 07:26:47	60.7

Real-time Noise Data RTN1 (FEHD Hong Kong Transport Section Whitefield Depot)

23/10/2010 23:31:47	59.9	25/10/2010 00:41:47	62.7	26/10/2010 01:51:47	58.7	27/10/2010 03:01:47	57.9
23/10/2010 23:36:47	59.3	25/10/2010 00:46:47	61.7	26/10/2010 01:56:47	57.6	27/10/2010 03:06:47	58.3
23/10/2010 23:41:47	60.1	25/10/2010 00:51:47	59.8	26/10/2010 02:01:47	58.8	27/10/2010 03:11:47	57.7
23/10/2010 23:46:47	59.4	25/10/2010 00:56:47	60.2	26/10/2010 02:06:47	57.4	27/10/2010 03:16:47	58.0
23/10/2010 23:51:47	58.3	25/10/2010 01:01:47	60.5	26/10/2010 02:11:47	57.6	27/10/2010 03:21:47	57.4
23/10/2010 23:56:47	60.0	25/10/2010 01:06:47	59.5	26/10/2010 02:16:47	57.6	27/10/2010 03:26:47	57.9
24/10/2010 00:01:47	53.7	25/10/2010 01:11:47	58.7	26/10/2010 02:21:47	56.9	27/10/2010 03:31:47	57.3
24/10/2010 00:06:47	53.0	25/10/2010 01:16:47	54.9	26/10/2010 02:26:47	58.0	27/10/2010 03:36:47	58.3
24/10/2010 00:11:47	49.8	25/10/2010 01:21:47	54.4	26/10/2010 02:31:47	57.6	27/10/2010 03:41:47	58.0
24/10/2010 00:16:47	53.0	25/10/2010 01:26:47	57.0	26/10/2010 02:36:47	57.8	27/10/2010 03:46:47	57.5
24/10/2010 00:21:47	46.3	25/10/2010 01:31:47	54.8	26/10/2010 02:41:47	57.8	27/10/2010 03:51:47	57.0
24/10/2010 00:26:47	55.5	25/10/2010 01:36:47	67.4	26/10/2010 02:46:47	57.9	27/10/2010 03:56:47	58.0
24/10/2010 00:31:47	52.3	25/10/2010 01:41:47	70.7	26/10/2010 02:51:47	57.0	27/10/2010 04:01:47	57.8
24/10/2010 00:36:47	52.2	25/10/2010 01:46:47	69.5	26/10/2010 02:56:47	56.5	27/10/2010 04:06:47	57.4
24/10/2010 00:41:47	53.7	25/10/2010 01:51:47	67.0	26/10/2010 03:01:47	56.3	27/10/2010 04:11:47	57.0
24/10/2010 00:46:47	54.4	25/10/2010 01:56:47	64.0	26/10/2010 03:06:47	56.6	27/10/2010 04:16:47	57.6
24/10/2010 00:51:47	56.1	25/10/2010 02:01:47	63.7	26/10/2010 03:11:47	56.5	27/10/2010 04:21:47	57.1
24/10/2010 00:56:47	47.7	25/10/2010 02:06:47	64.1	26/10/2010 03:16:47	56.7	27/10/2010 04:26:47	57.1
24/10/2010 01:01:47	51.8	25/10/2010 02:11:47	63.1	26/10/2010 03:21:47	56.9	27/10/2010 04:31:47	57.4
24/10/2010 01:06:47	60.6	25/10/2010 02:16:47	60.5	26/10/2010 03:26:47	56.5	27/10/2010 04:36:47	57.8
24/10/2010 01:11:47	60.5	25/10/2010 02:21:47	66.2	26/10/2010 03:31:47	57.0	27/10/2010 04:41:47	57.9
24/10/2010 01:16:47	60.3	25/10/2010 02:26:47	67.2	26/10/2010 03:36:47	57.2	27/10/2010 04:46:47	57.8
24/10/2010 01:21:47	60.1	25/10/2010 02:31:47	68.9	26/10/2010 03:41:47	57.6	27/10/2010 04:51:47	57.1
24/10/2010 01:26:47	59.9	25/10/2010 02:36:47	70.8	26/10/2010 03:46:47	57.3	27/10/2010 04:56:47	57.3
24/10/2010 01:31:47	59.3	25/10/2010 02:41:47	71.8	26/10/2010 03:51:47	56.6	27/10/2010 05:01:47	58.5
24/10/2010 01:36:47	59.0	25/10/2010 02:46:47	67.9	26/10/2010 03:56:47	56.1	27/10/2010 05:06:47	57.6
24/10/2010 01:41:47	60.1	25/10/2010 02:51:47	63.5	26/10/2010 04:01:47	57.5	27/10/2010 05:11:47	58.1
24/10/2010 01:46:47	58.9	25/10/2010 02:56:47	63.1	26/10/2010 04:06:47	56.7	27/10/2010 05:16:47	57.4
24/10/2010 01:51:47	59.5	25/10/2010 03:01:47	57.2	26/10/2010 04:11:47	56.2	27/10/2010 05:21:47	57.7
24/10/2010 01:56:47	60.4	25/10/2010 03:06:47	54.2	26/10/2010 04:16:47	57.7	27/10/2010 05:26:47	58.4
24/10/2010 02:01:47	58.9	25/10/2010 03:11:47	62.9	26/10/2010 04:21:47	55.5	27/10/2010 05:31:47	57.7
24/10/2010 02:06:47	59.0	25/10/2010 03:16:47	61.6	26/10/2010 04:26:47	56.5	27/10/2010 05:36:47	57.9
24/10/2010 02:11:47	60.4	25/10/2010 03:21:47	64.7	26/10/2010 04:31:47	56.4	27/10/2010 05:41:47	57.8
24/10/2010 02:16:47	59.1	25/10/2010 03:26:47	65.5	26/10/2010 04:36:47	57.2	27/10/2010 05:46:47	58.3
24/10/2010 02:21:47	58.5	25/10/2010 03:31:47	67.2	26/10/2010 04:41:47	56.2	27/10/2010 05:51:47	58.2
24/10/2010 02:26:47	59.1	25/10/2010 03:36:47	63.6	26/10/2010 04:46:47	55.7	27/10/2010 05:56:47	60.0
24/10/2010 02:31:47	59.8	25/10/2010 03:41:47	59.6	26/10/2010 04:51:47	56.5	27/10/2010 06:01:47	58.9
24/10/2010 02:36:47	59.7	25/10/2010 03:46:47	53.7	26/10/2010 04:56:47	57.3	27/10/2010 06:06:47	59.4
24/10/2010 02:41:47	58.8	25/10/2010 03:51:47	57.1	26/10/2010 05:01:47	56.5	27/10/2010 06:11:47	60.6
24/10/2010 02:46:47	58.6	25/10/2010 03:56:47	53.2	26/10/2010 05:06:47	56.7	27/10/2010 06:16:47	60.1
24/10/2010 02:51:47	59.2	25/10/2010 04:01:47	54.0	26/10/2010 05:11:47	57.0	27/10/2010 06:21:47	59.5
24/10/2010 02:56:47	58.6	25/10/2010 04:06:47	51.8	26/10/2010 05:16:47	57.0	27/10/2010 06:26:47	58.5
24/10/2010 03:01:47	59.1	25/10/2010 04:11:47	55.2	26/10/2010 05:21:47	57.3	27/10/2010 06:31:47	59.7
24/10/2010 03:06:47	58.4	25/10/2010 04:16:47	52.7	26/10/2010 05:26:47	58.1	27/10/2010 06:36:47	59.3
24/10/2010 03:11:47	58.8	25/10/2010 04:21:47	43.5	26/10/2010 05:31:47	58.3	27/10/2010 06:41:47	59.6
24/10/2010 03:16:47	58.2	25/10/2010 04:26:47	60.2	26/10/2010 05:36:47	59.3	27/10/2010 06:46:47	59.9
24/10/2010 03:21:47	58.6	25/10/2010 04:31:47	59.6	26/10/2010 05:41:47	59.5	27/10/2010 06:51:47	50.0
24/10/2010 03:26:47	58.0	25/10/2010 04:36:47	59.8	26/10/2010 05:46:47	59.0	27/10/2010 06:56:47	42.9
24/10/2010 03:31:47	59.1	25/10/2010 04:41:47	59.5	26/10/2010 05:51:47	60.2	27/10/2010 23:01:47	60.7
24/10/2010 03:36:47	58.8	25/10/2010 04:46:47	59.8	26/10/2010 05:56:47	59.3	27/10/2010 23:06:47	60.2
24/10/2010 03:41:47	58.2	25/10/2010 04:51:47	59.2	26/10/2010 06:01:47	58.4	27/10/2010 23:11:47	60.6
24/10/2010 03:46:47	57.8	25/10/2010 04:56:47	59.7	26/10/2010 06:06:47	60.5	27/10/2010 23:16:47	60.1
24/10/2010 03:51:47	58.8	25/10/2010 05:01:47	60.0	26/10/2010 06:11:47	47.3	27/10/2010 23:21:47	60.0
24/10/2010 03:56:47	58.6	25/10/2010 05:06:47	60.1	26/10/2010 06:16:47	60.2	27/10/2010 23:26:47	34.4
24/10/2010 04:01:47	58.1	25/10/2010 05:11:47	60.7	26/10/2010 06:21:47	49.6	27/10/2010 23:31:47	60.0
24/10/2010 04:06:47	57.8	25/10/2010 05:16:47	60.2	26/10/2010 06:26:47	56.5	27/10/2010 23:36:47	60.1
24/10/2010 04:11:47	58.3	25/10/2010 05:21:47	59.6	26/10/2010 06:31:47	57.1	27/10/2010 23:41:47	60.5
24/10/2010 04:16:47	57.8	25/10/2010 05:26:47	60.7	26/10/2010 06:36:47	58.8	27/10/2010 23:46:47	65.3
24/10/2010 04:21:47	57.8	25/10/2010 05:31:47	46.8	26/10/2010 06:41:47	57.2	27/10/2010 23:51:47	55.5
24/10/2010 04:26:47	58.1	25/10/2010 05:36:47	52.6	26/10/2010 06:46:47	57.2	27/10/2010 23:56:47	60.0
24/10/2010 04:31:47	58.5	25/10/2010 05:41:47	54.2	26/10/2010 06:51:47	61.1		
24/10/2010 04:36:47	58.6	25/10/2010 05:46:47	55.0	26/10/2010 06:56:47	59.3		
24/10/2010 04:41:47	58.5	25/10/2010 05:51:47	53.6	26/10/2010 23:01:47	55.7		
24/10/2010 04:46:47	57.9	25/10/2010 05:56:47	51.9	26/10/2010 23:06:47	59.0		
24/10/2010 04:51:47	58.0	25/10/2010 06:01:47	58.4	26/10/2010 23:11:47	60.0		
24/10/2010 04:56:47	59.3	25/10/2010 06:06:47	59.1	26/10/2010 23:16:47	59.7		
24/10/2010 05:01:47	58.3	25/10/2010 06:11:47	58.3	26/10/2010 23:21:47	60.5		
24/10/2010 05:06:47	58.8	25/10/2010 06:16:47	58.9	26/10/2010 23:26:47	48.5		
24/10/2010 05:11:47	58.1	25/10/2010 06:21:47	59.2	26/10/2010 23:31:47	60.6		
24/10/2010 05:16:47	58.4	25/10/2010 06:26:47	61.5	26/10/2010 23:36:47	60.7		
24/10/2010 05:21:47	59.1	25/10/2010 06:31:47	60.1	26/10/2010 23:41:47	60.7		
24/10/2010 05:26:47	58.5	25/10/2010 06:36:47	65.4	26/10/2010 23:46:47	60.2		
24/10/2010 05:31:47	58.6	25/10/2010 06:41:47	67.2	26/10/2010 23:51:47	60.4		
24/10/2010 05:36:47	58.5	25/10/2010 06:46:47	63.2	26/10/2010 23:56:47	60.9		
24/10/2010 05:41:47	59.1	25/10/2010 06:51:47	63.1	27/10/2010 00:01:47	60.3		
24/10/2010 05:46:47	59.0	25/10/2010 06:56:47	62.1	27/10/2010 00:06:47	39.2		
24/10/2010 05:51:47	60.8	25/10/2010 23:01:47	72.5	27/10/2010 00:11:47	60.7		
24/10/2010 05:56:47	59.6	25/10/2010 23:06:47	72.5	27/10/2010 00:16:47	60.4		
24/10/2010 06:01:47	60.2	25/10/2010 23:11:47	72.5	27/10/2010 00:21:47	60.7		
24/10/2010 06:06:47	52.0	25/10/2010 23:16:47	72.4	27/10/2010 00:26:47	60.2		
24/10/2010 06:11:47	42.2	25/10/2010 23:21:47	72.6	27/10/2010 00:31:47	50.5		
24/10/2010 06:16:47	60.3	25/10/2010 23:26:47	72.4	27/10/2010 00:36:47	60.6		
24/10/2010 06:21:47	59.2	25/10/2010 23:31:47	62.5	27/10/2010 00:41:47	60.6		
24/10/2010 06:26:47	60.4	25/10/2010 23:36:47	56.8	27/10/2010 00:46:47	40.5		
24/10/2010 06:31:47	60.1	25/10/2010 23:41:47	54.9	27/10/2010 00:51:47	46.5		
24/10/2010 06:36:47	60.4	25/10/2010 23:46:47	55.3	27/10/2010 00:56:47	51.9		
24/10/2010 06:41:47	60.7	25/10/2010 23:51:47	51.6	27/10/2010 01:01:47	60.3		
24/10/2010 06:46:47	55.4	25/10/2010 23:56:47	60.5	27/10/2010 01:06:47	60.6		
24/10/2010 06:51:47	53.9	26/10/2010 00:01:47	53.1	27/10/2010 01:11:47	59.8		
24/10/2010 06:56:47	55.3	26/10/2010 00:06:47	51.0	27/10/2010 01:16:47	59.7		
24/10/2010 23:01:47	44.9	26/10/2010 00:11:47	56.6	27/10/2010 01:21:47	59.6		
24/10/2010 23:06:47	52.3	26/10/2010 00:16:47	54.8	27/10/2010 01:26:47	59.3		
24/10/2010 23:11:47	39.2	26/10/2010 00:21:47	52.0	27/10/2010 01:31:47	59.1		
24/10/2010 23:16:47	60.7	26/10/2010 00:26:47	57.4	27/10/2010 01:36:47	58.5		
24/10/2010 23:21:47	53.6	26/10/2010 00:31:47	53.0	27/10/2010 01:41:47	58.3		
24/10/2010 23:26:47	60.7	26/10/2010 00:36:47	55.3	27/10/2010 01:46:47	59.3		
24/10/2010 23:31:47	37.4	26/10/2010 00:41:47	55.2	27/10/2010 01:51:47	58.1		
24/10/2010 23:36:47	50.5	26/10/2010 00:46:47	60.4	27/10/2010 01:56:47	58.7		
24/10/2010 23:41:47	66.2	26/10/2010 00:51:47	48.9	27/10/2010 02:01:47	59.6		
24/10/2010 23:46:47	58.1	26/10/2010 00:56:47	48.2	27/10/2010 02:06:47	58.2		
24/10/2010 23:51:47	60.8	26/10/2010 01:01:47	59.7	27/10/2010 02:11:47	58.2		
24/10/2010 23:56:47	60.4	26/10/2010 01:06:47	60.7	27/10/2010 02:16:47	59.6		
25/10/2010 00:01:47	61.2	26/10/2010 01:11:47	51.3	27/10/2010 02:21:47	58.4		
25/10/2010 00:06:47	61.3	26/10/2010 01:16:47	60.1	27/10/2010 02:26:47	57.7		
25/10/2010 00:11:47	62.5	26/10/2010 01:21:47	60.3	27/10/2010 02:31:47	58.3		
25/10/2010 00:16:47	62.7	26/10/2010 01:26:47	58.7	27/10/2010 02:36:47	59.1		
25/10/2010 00:21:47	62.1	26/10/2010 01:31:47	60.7	27/10/2010 02:41:47	59.0		
25/10/2010 00:26:47	61.5	26/10/2010 01:36:47	58.7	27/10/2010 02:46:47	58.1		
25/10/2010 00:31:47	60.7	26/10/2010 01:41:47	53.6	27/10/2010 02:51:47	57.9		
25/10/2010 00:36:47	60.6	26/10/2010 01:46:47	59.2	27/10/2010 02:56:47	58.4		

Real-time Noise Data RTN1 (FEHD Hong Kong Transport Section Whitefield Depot)

Normal Day 07:00-19:00

28/10/2010 07:03 64.6	02/11/2010 13:33 69.7	08/11/2010 08:33 66.6	12/11/2010 15:33 65.6	18/11/2010 10:33 69.7	23/11/2010 17:33 67.8
28/10/2010 07:33 66.0	02/11/2010 14:03 66.5	08/11/2010 09:03 69.5	12/11/2010 16:03 68.6	18/11/2010 11:03 68.7	23/11/2010 18:03 64.8
28/10/2010 08:03 66.5	02/11/2010 14:33 66.6	08/11/2010 09:33 69.7	12/11/2010 16:33 70.0	18/11/2010 11:33 68.0	23/11/2010 18:33 65.3
28/10/2010 08:33 68.7	02/11/2010 15:03 64.4	08/11/2010 10:03 70.0	12/11/2010 17:03 66.3	18/11/2010 12:03 65.8	24/11/2010 07:03 65.2
28/10/2010 09:03 67.4	02/11/2010 15:33 64.0	08/11/2010 10:33 70.7	12/11/2010 17:33 65.4	18/11/2010 12:33 66.8	24/11/2010 07:33 65.8
28/10/2010 09:33 69.0	02/11/2010 16:03 66.2	08/11/2010 11:03 70.9	12/11/2010 18:03 63.3	18/11/2010 13:03 67.9	24/11/2010 08:03 65.6
28/10/2010 10:03 69.8	02/11/2010 16:33 68.7	08/11/2010 11:33 66.9	12/11/2010 18:33 64.3	18/11/2010 13:33 70.1	24/11/2010 08:33 67.1
28/10/2010 10:33 67.2	02/11/2010 17:03 68.3	08/11/2010 12:03 65.3	13/11/2010 07:03 63.3	18/11/2010 14:03 67.2	24/11/2010 09:03 68.6
28/10/2010 11:03 68.9	02/11/2010 17:33 65.6	08/11/2010 12:33 66.6	13/11/2010 07:33 65.2	18/11/2010 14:33 66.2	24/11/2010 09:33 67.7
28/10/2010 11:33 68.7	02/11/2010 18:03 63.6	08/11/2010 13:03 68.0	13/11/2010 08:03 66.9	18/11/2010 15:03 66.3	24/11/2010 10:03 67.5
28/10/2010 12:03 67.0	02/11/2010 18:33 64.3	08/11/2010 13:33 67.8	13/11/2010 08:33 66.1	18/11/2010 15:33 65.7	24/11/2010 10:33 67.8
28/10/2010 12:33 66.8	03/11/2010 07:03 65.6	08/11/2010 14:03 67.8	13/11/2010 09:03 70.1	18/11/2010 16:03 67.0	24/11/2010 11:03 68.6
28/10/2010 13:03 70.3	03/11/2010 07:33 66.6	08/11/2010 14:33 67.7	13/11/2010 09:33 68.8	18/11/2010 16:33 68.8	24/11/2010 11:33 71.6
28/10/2010 13:33 68.8	03/11/2010 08:03 66.4	08/11/2010 15:03 67.3	13/11/2010 10:03 66.8	18/11/2010 17:03 68.0	24/11/2010 12:03 66.4
28/10/2010 14:03 67.2	03/11/2010 08:33 68.9	08/11/2010 15:33 65.5	13/11/2010 10:33 66.8	18/11/2010 17:33 66.0	24/11/2010 12:33 66.1
28/10/2010 14:33 68.8	03/11/2010 09:03 67.9	08/11/2010 16:03 66.2	13/11/2010 11:03 65.9	18/11/2010 18:03 64.1	24/11/2010 13:03 68.0
28/10/2010 15:03 66.7	03/11/2010 09:33 70.3	08/11/2010 16:33 68.5	13/11/2010 11:33 63.8	18/11/2010 18:33 63.6	24/11/2010 13:33 67.2
28/10/2010 15:33 68.6	03/11/2010 10:03 70.3	08/11/2010 17:03 67.6	13/11/2010 12:03 64.3	19/11/2010 07:03 65.6	24/11/2010 14:03 68.1
28/10/2010 16:03 66.4	03/11/2010 10:33 69.4	08/11/2010 17:33 66.2	13/11/2010 12:33 64.3	19/11/2010 07:33 66.3	24/11/2010 14:33 67.0
28/10/2010 16:33 67.4	03/11/2010 11:03 70.5	08/11/2010 18:03 63.8	13/11/2010 13:03 65.6	19/11/2010 08:03 67.9	24/11/2010 15:03 66.0
28/10/2010 17:03 66.9	03/11/2010 11:33 67.7	08/11/2010 18:33 64.9	13/11/2010 13:33 71.5	19/11/2010 08:33 68.9	24/11/2010 15:33 68.1
28/10/2010 17:33 66.2	03/11/2010 12:03 65.4	09/11/2010 07:03 65.7	13/11/2010 14:03 68.1	19/11/2010 09:03 70.3	24/11/2010 16:03 68.7
28/10/2010 18:03 63.3	03/11/2010 12:33 66.1	09/11/2010 07:33 66.8	13/11/2010 14:33 68.3	19/11/2010 09:33 70.1	24/11/2010 16:33 69.9
28/10/2010 18:33 63.5	03/11/2010 13:03 68.5	09/11/2010 08:03 67.5	13/11/2010 15:03 65.3	19/11/2010 10:03 68.7	24/11/2010 17:03 68.3
29/10/2010 07:03 64.6	03/11/2010 13:33 68.0	09/11/2010 08:33 68.4	13/11/2010 15:33 65.3	19/11/2010 10:33 68.1	24/11/2010 17:33 64.9
29/10/2010 07:33 66.1	03/11/2010 14:03 68.0	09/11/2010 09:03 67.6	13/11/2010 16:03 64.6	19/11/2010 11:03 68.4	24/11/2010 18:03 64.3
29/10/2010 08:03 65.3	03/11/2010 14:33 66.9	09/11/2010 09:33 69.0	13/11/2010 16:33 65.9	19/11/2010 11:33 68.9	24/11/2010 18:33 63.5
29/10/2010 08:33 66.9	03/11/2010 15:03 66.0	09/11/2010 10:03 71.3	13/11/2010 17:03 66.5	19/11/2010 12:03 67.6	25/11/2010 07:03 66.0
29/10/2010 09:03 66.7	03/11/2010 15:33 64.9	09/11/2010 10:33 69.9	13/11/2010 17:33 65.5	19/11/2010 12:33 65.7	25/11/2010 07:33 66.5
29/10/2010 09:33 69.3	03/11/2010 16:03 66.2	09/11/2010 11:03 69.9	13/11/2010 18:03 65.7	19/11/2010 13:03 67.1	25/11/2010 08:03 66.0
29/10/2010 10:03 69.8	03/11/2010 16:33 68.6	09/11/2010 11:33 66.3	13/11/2010 18:33 64.9	19/11/2010 13:33 67.1	25/11/2010 08:33 67.6
29/10/2010 10:33 69.1	03/11/2010 17:03 67.7	09/11/2010 12:03 65.5	15/11/2010 07:03 65.3	19/11/2010 14:03 67.0	25/11/2010 09:03 69.1
29/10/2010 11:03 69.8	03/11/2010 17:33 66.5	09/11/2010 12:33 63.6	15/11/2010 07:33 65.6	19/11/2010 14:33 67.1	25/11/2010 09:33 68.4
29/10/2010 11:33 68.5	03/11/2010 18:03 64.6	09/11/2010 13:03 69.2	15/11/2010 08:03 66.3	19/11/2010 15:03 67.8	25/11/2010 10:03 68.4
29/10/2010 12:03 66.3	03/11/2010 18:33 65.4	09/11/2010 13:33 68.3	15/11/2010 08:33 70.9	19/11/2010 15:33 67.2	25/11/2010 10:33 67.6
29/10/2010 12:33 64.8	04/11/2010 07:03 65.8	09/11/2010 14:03 66.2	15/11/2010 09:03 68.6	19/11/2010 16:03 67.1	25/11/2010 11:03 69.2
29/10/2010 13:03 72.7	04/11/2010 07:33 65.3	09/11/2010 14:33 67.0	15/11/2010 09:33 69.8	19/11/2010 16:33 68.5	25/11/2010 11:33 68.5
29/10/2010 13:33 68.2	04/11/2010 08:03 65.6	09/11/2010 15:03 65.1	15/11/2010 10:03 68.7	19/11/2010 17:03 67.6	25/11/2010 12:03 65.9
29/10/2010 14:03 68.5	04/11/2010 08:33 67.8	09/11/2010 15:33 64.5	15/11/2010 10:33 68.3	19/11/2010 17:33 66.4	25/11/2010 12:33 66.0
29/10/2010 14:33 67.2	04/11/2010 09:03 68.8	09/11/2010 16:03 66.5	15/11/2010 11:03 71.4	19/11/2010 18:03 65.4	25/11/2010 13:03 67.2
29/10/2010 15:03 66.5	04/11/2010 09:33 70.1	09/11/2010 16:33 69.7	15/11/2010 11:33 69.1	19/11/2010 18:33 65.1	25/11/2010 13:33 69.4
29/10/2010 15:33 68.3	04/11/2010 10:03 70.4	09/11/2010 17:03 67.2	15/11/2010 12:03 66.3	20/11/2010 07:03 64.8	25/11/2010 14:03 68.8
29/10/2010 16:03 65.9	04/11/2010 10:33 70.4	09/11/2010 17:33 65.8	15/11/2010 12:33 64.7	20/11/2010 07:33 65.6	25/11/2010 14:33 69.5
29/10/2010 16:33 68.4	04/11/2010 11:03 69.8	09/11/2010 18:03 64.5	15/11/2010 13:03 69.3	20/11/2010 08:03 68.8	25/11/2010 15:03 69.6
29/10/2010 17:03 65.6	04/11/2010 11:33 68.0	09/11/2010 18:33 65.5	15/11/2010 13:33 69.4	20/11/2010 08:33 68.1	25/11/2010 15:33 66.5
29/10/2010 17:33 64.9	04/11/2010 12:03 64.1	10/11/2010 07:03 65.3	15/11/2010 14:03 67.3	20/11/2010 09:03 68.8	25/11/2010 16:03 67.4
29/10/2010 18:03 64.9	04/11/2010 12:33 65.0	10/11/2010 07:33 67.4	15/11/2010 14:33 66.1	20/11/2010 09:33 68.0	25/11/2010 16:33 69.0
29/10/2010 18:33 64.1	04/11/2010 13:03 68.8	10/11/2010 08:03 65.1	15/11/2010 15:03 65.6	20/11/2010 10:03 69.0	25/11/2010 17:03 68.8
30/10/2010 07:03 65.1	04/11/2010 13:33 68.2	10/11/2010 08:33 68.5	15/11/2010 15:33 65.4	20/11/2010 10:33 68.2	25/11/2010 17:33 68.8
30/10/2010 07:33 64.3	04/11/2010 14:03 68.0	10/11/2010 09:03 68.4	15/11/2010 16:03 66.7	20/11/2010 11:03 67.8	25/11/2010 18:03 66.1
30/10/2010 08:03 65.4	04/11/2010 14:33 67.1	10/11/2010 09:33 69.1	15/11/2010 16:33 67.5	20/11/2010 11:33 66.9	25/11/2010 18:33 63.3
30/10/2010 08:33 68.0	04/11/2010 15:03 67.5	10/11/2010 10:03 70.4	15/11/2010 17:03 67.8	20/11/2010 12:03 65.0	26/11/2010 07:03 65.8
30/10/2010 09:03 67.4	04/11/2010 15:33 69.1	10/11/2010 10:33 68.6	15/11/2010 17:33 65.4	20/11/2010 12:33 65.4	26/11/2010 07:33 66.0
30/10/2010 09:33 68.3	04/11/2010 16:03 66.4	10/11/2010 11:03 69.8	15/11/2010 18:03 63.7	20/11/2010 13:03 66.5	26/11/2010 08:03 67.4
30/10/2010 10:03 67.6	04/11/2010 16:33 74.7	10/11/2010 11:33 68.9	15/11/2010 18:33 64.6	20/11/2010 13:33 67.4	26/11/2010 08:33 69.7
30/10/2010 10:33 70.1	04/11/2010 17:03 68.1	10/11/2010 12:03 65.9	16/11/2010 07:03 65.4	20/11/2010 14:03 67.0	26/11/2010 09:03 69.1
30/10/2010 11:03 68.3	04/11/2010 17:33 66.7	10/11/2010 12:33 66.0	16/11/2010 07:33 65.9	20/11/2010 14:33 68.1	26/11/2010 09:33 69.9
30/10/2010 11:33 65.0	04/11/2010 18:03 64.7	10/11/2010 13:03 69.1	16/11/2010 08:03 66.1	20/11/2010 15:03 68.7	26/11/2010 10:03 71.1
30/10/2010 12:03 66.0	04/11/2010 18:33 63.8	10/11/2010 13:33 67.4	16/11/2010 08:33 69.4	20/11/2010 15:33 68.8	26/11/2010 10:33 70.0
30/10/2010 12:33 64.4	05/11/2010 07:03 65.2	10/11/2010 14:03 67.8	16/11/2010 09:03 67.8	20/11/2010 16:03 67.1	26/11/2010 11:03 67.5
30/10/2010 13:03 67.2	05/11/2010 07:33 65.3	10/11/2010 14:33 66.2	16/11/2010 09:33 68.4	20/11/2010 16:33 67.7	26/11/2010 11:33 66.5
30/10/2010 13:33 67.8	05/11/2010 08:03 71.9	10/11/2010 15:03 66.6	16/11/2010 10:03 69.3	20/11/2010 17:03 67.7	26/11/2010 12:03 67.6
30/10/2010 14:03 67.6	05/11/2010 08:33 68.4	10/11/2010 15:33 64.9	16/11/2010 10:33 68.5	20/11/2010 17:33 66.0	26/11/2010 12:33 66.8
30/10/2010 14:33 66.4	05/11/2010 09:03 69.5	10/11/2010 16:03 64.5	16/11/2010 11:03 68.1	20/11/2010 18:03 66.3	26/11/2010 13:03 67.3
30/10/2010 15:03 67.4	05/11/2010 09:33 64.0	10/11/2010 16:33 68.8	16/11/2010 11:33 67.2	20/11/2010 18:33 65.3	26/11/2010 13:33 69.4
30/10/2010 15:33 66.5	05/11/2010 10:03 70.0	10/11/2010 17:03 68.1	16/11/2010 12:03 66.7	22/11/2010 07:03 65.2	26/11/2010 14:03 69.2
30/10/2010 16:03 67.7	05/11/2010 10:33 71.9	10/11/2010 17:33 65.3	16/11/2010 12:33 66.8	22/11/2010 07:33 65.7	26/11/2010 14:33 68.0
30/10/2010 16:33 68.0	05/11/2010 11:03 68.6	10/11/2010 18:03 64.6	16/11/2010 13:03 67.2	22/11/2010 08:03 65.0	26/11/2010 15:03 67.7
30/10/2010 17:03 66.0	05/11/2010 11:33 67.4	10/11/2010 18:33 64.7	16/11/2010 13:33 72.0	22/11/2010 08:33 67.4	26/11/2010 15:33 68.4
30/10/2010 17:33 65.6	05/11/2010 12:03 66.6	11/11/2010 07:03 65.4	16/11/2010 14:03 68.3	22/11/2010 09:03 67.4	26/11/2010 16:03 66.9
30/10/2010 18:03 64.9	05/11/2010 12:33 65.5	11/11/2010 07:33 66.1	16/11/2010 14:33 67.6	22/11/2010 09:33 67.8	26/11/2010 16:33 68.2
30/10/2010 18:33 64.8	05/11/2010 13:03 67.6	11/11/2010 08:03 66.5	16/11/2010 15:03 67.9	22/11/2010 10:03 68.3	26/11/2010 17:03 68.0
01/11/2010 07:03 65.4	05/11/2010 13:33 69.9	11/11/2010 08:33 68.1	16/11/2010 15:33 67.6	22/11/2010 10:33 68.5	26/11/2010 17:33 67.1
01/11/2010 07:33 66.1	05/11/2010 14:03 68.3	11/11/2010 09:03 69.4	16/11/2010 16:03 66.7	22/11/2010 11:03 68.4	26/11/2010 18:03 65.7
01/11/2010 08:03 65.7	05/11/2010 14:33 69.1	11/11/2010 09:33 67.9	16/11/2010 16:33 70.1	22/11/2010 11:33 68.4	26/11/2010 18:33 63.7
01/11/2010 08:33 68.8	05/11/2010 15:03 68.3	11/11/2010 10:03 70.5	16/11/2010 17:03 68.9	22/11/2010 12:03 66.6	27/11/2010 07:03 64.8
01/11/2010 09:03 67.9	05/11/2010 15:33 72.7	11/11/2010 10:33 70.3	16/11/2010 17:33 67.4	22/11/2010 12:33 66.3	27/11/2010 07:33 65.8
01/11/2010 09:33 68.7	05/11/2010 16:03 69.0	11/11/2010 11:03 69.7	16/11/2010 18:03 66.1	22/11/2010 13:03 66.9	27/11/2010 08:03 66.4
01/11/2010 10:03 68.8	05/11/2010 16:33 71.6	11/11/2010 11:33 68.0	16/11/2010 18:33 64.2	22/11/2010 13:33 69.1	27/11/2010 08:33 68.8
01/11/2010 10:33 69.0	05/11/2010 17:03 68.8	11/11/2010 12:03 65.5	17/11/2010 07:03 65.8	22/11/2010 14:03 71.2	27/11/2010 09:03 67.6
01/11/2010 11:03 67.0	05/11/2010 17:33 65.9	11/11/2010 12:33 65.3	17/11/2010 07:33 66.4	22/11/2010 14:33 69.7	27/11/2010 09:33 68.9
01/11/2010 11:33 67.1	05/11/2010 18:03 63.8	11/11/2010 13:03 69.0	17/11/2010 08:03 66.6	22/11/2010 15:03 67.0	27/11/2010 10:03 69.0
01/11/2010 12:03 66.1	05/11/2010 18:33 62.7	11/11/2010 13:33 70.6	17/11/2010 08:33 69.1	22/11/2010 15:33 67.9	27/11/2010 10:33 67.2
01/11/2010 12:33 65.3	06/11/2010 07:03 65.4	11/11/2010 14:03 67.3	17/11/2010 09:03 68.9	22/11/2010 16:03 68.2	27/11/2010 11:03 67.7
01/11/2010 13:03 68.9	06/11/2010 07:33 66.1	11/11/2010 14:33 64.9	17/11/2010 09:33 69.8	22/11/2010 16:33 67.6	27/11/2010 11:33 69.0
01/11/2010 13:33 68.8	06/11/2010 08:03 67.0	11/11/2010 15:03 65.4	17/11/2010 10:03 70.0	22/11/2010 17:03 67.2	27/11/2010 12:03 66.0
01/11/2010 14:03 68.2	06/11/2010 08:33 67.7	11/11/2010 15:33 63.7	17/11/2010 10:33 69.4	22/11/2010 17:33 67.2	27/11/2010 12:33 66.5
01/11/2010 14:33 68.1	06/11/2010 09:03 67.7	11/11/2010 16:03 66.2	17/11/2010 11:03 69.6	22/11/2010 18:03 66.3	27/11/2010 13:03 69.1
01/11/2010 15:03 68.2	06/11/2010 09:33 68.3	11/11/2010 16:33 67.2	17/11/2010 11:33 68.1	22/11/2010 18:33 65.8	27/11/2010 13:33 68.2
01/11/2010 15:33 70.3	06/11/2010 10:03 68.3	11/11/2010 17:03 67.6	17/11/2010 12:03 65.7	23/11/2010 07:03 65.1	27/11/2010 14:03 69.0
01/11/2010 16:03 65.5	06/11/2010 10:33 68.5	11/11/2010 17:33 66.3	17/11/2010 12:33 65.5	23/11/2010 07:33 65.4	27/11/2010 14:33 70.2
01/11/2010 16:33 67.2	06/11/2010 11:03 68.1	11/11/2010 18:03 62.9	17/11/2010 13:03 68.4	23/11/2010 08:03 64.9	27/11/2010 15:03 69.2
01/11/2010 17:03 68.4	06/11/2010 11:33 67.2	11/11/2010 18:33 63.0	17/11/2010 13:33 68.5	23/11/2010 08:33 68.3	27/11/2010 15:33 67.1
01/11/2010 17:33 66.6	06/11/2010 12:03 66.6	12/11/2010 07:03 65.8	17/11/2010 14:03 67.5	23/11/2010 09:03 67.9	27/11/2010 16:03 69.0
01/11/2010 18:03 64.9	06/11/2010 12:33 66.1	12/11/2010 07:33 65.4	17/11/2010 14:33 66.7	23/11/2010 09:33 67.9	27/11/2010 16:33 70.0
01/11/2010 18:33 64.3	06/11/2010 13:03 67.2	12/11/2010 08:03 65.7	17/11/2010 15:03 66.2	23/11/2010 10:03 68.2	27/11/2010 17:03 66.4
02/11/2010 07:03 66.1	06/11/2010 13:33 68.0	12/11/2010 08:33 68.6	17/11/2010 15:33 65.8	23/11/2010 10:33 68.6	27/11/2010 17:33 65.4
02/11/2010 07:33 66.0	06/11/2010 14:03 68.3	12/11/2010 09:03 67.9	17/11/2010 16:03 66.9	23/11/2010 11:03 68.5	27/11/2010 18:03 64.9
02/11/2010 08:03 64.5	06/11/2010 14:33 67.3	12/11/2010 09:33 71.1	17/11/2010 16:33 68.7	23/11/2010 11:33 68.3	27/11/2010 18:33 64.2
02/11/2010 08:33 70.4	06/11/2010 15:03 68.2	12/11/2010 10:03 68.8	17/11/2010 17:03 68.0	23/11/2010 12:03 66.8	
02/11/2010 09:03 68.7	06/11/2010 15:33 68.1	12/11/2010 10:33 68.0	17/11/2010 17:33 65.1	23/11/2010 12:33 66.1	Normal Day 19:00-23:00,
02/11/2010 09:33 70.1	06/11/2010 16:03 67.7	12/11/2010 11:03 70.0	17/11/2010 18:03 63.4	23/11/2010 13:03 67.5	Sunday & Holiday 07:00-23:00
02/11/2010 10:03 68.6	06/11/2010 16:33 68.7	12/11/2010 11:33 68.3	17/11/2010 18:33 63.2	23/11/2010 13:33 68.4	28/10/2010 19:03 58.5
02/11/2010 10:33 68.5	06/11/2010 17:03 68.6	12/11/2010 12:03 66.3	18/11/2010 07:03 65.5	23/11/2010 14:03 68.4	28/10/2010 19:08 67.0
02/11/2010 11:03 68.1	06/11/2010 17:33 65.5	12/11/2010 12:33 64.9	18/11/2010 07:33 66.5	23/11/2010 14:33 68.0	28/10/2010 19:13 70.0
02/11/2010 11:33 68.1	06/11/2010 18:03 64.7	12/11/2010 13:03 66.7	18/11/2010 08:03 65.7	23/11/2010 15:03 67.4	28/10/2010 19:18 66.7
02/11/2010 12:03 66.8	06/11/2010 18:33 64.6	12/11/2010 13:33 67.0	18/11/2010 08:33 69.1	23/11/2010 15:33 71.5	28/10/2010 19:23 65.5
02/11/2010 12:33 66.0	08/11/2010 07:03 65.5	12/11/2010 14:03 68.0	18/11/2010 09:03 67.8	23/11/2010 16:03 67.2	28/10/2010 19:28 65.5
02/11/2010 13:03 69.1	08/11/2010 07:33 65.7	12/11/2010 14:33 67.7	18/11/2010 09:33 70.4	23/11/2010 16:33 69.7	28/10/2010 19:33 64.5
	08/11/2010 08:03 65.6	12/11/2010 15:03 67.0	18/11/2010 10:03 70.8	23/11/2010 17:03 71.2	28/10/2010 19:38 66.2

Real-time Noise Data RTN1 (FEHD Hong Kong Transport Section Whitefield Depot)

28/10/2010 19:43 62.4	30/10/2010 20:53 59.7	31/10/2010 14:03 63.8	01/11/2010 19:13 68.0	03/11/2010 20:23 61.2	05/11/2010 21:33 66.0
28/10/2010 19:48 69.3	30/10/2010 20:58 65.7	31/10/2010 14:08 62.2	01/11/2010 19:18 62.6	03/11/2010 20:28 68.7	05/11/2010 21:38 65.2
28/10/2010 19:53 60.5	30/10/2010 21:03 67.0	31/10/2010 14:13 61.3	01/11/2010 19:23 51.9	03/11/2010 20:33 68.6	05/11/2010 21:43 64.5
28/10/2010 19:58 62.5	30/10/2010 21:08 68.1	31/10/2010 14:18 61.4	01/11/2010 19:28 63.6	03/11/2010 20:38 65.0	05/11/2010 21:48 64.7
28/10/2010 20:03 65.3	30/10/2010 21:13 68.2	31/10/2010 14:23 60.3	01/11/2010 19:33 68.4	03/11/2010 20:43 61.9	05/11/2010 21:53 65.3
28/10/2010 20:08 67.5	30/10/2010 21:18 68.5	31/10/2010 14:28 63.1	01/11/2010 19:38 67.4	03/11/2010 20:48 67.7	05/11/2010 21:58 65.4
28/10/2010 20:13 70.8	30/10/2010 21:23 63.5	31/10/2010 14:33 69.3	01/11/2010 19:43 64.8	03/11/2010 20:53 65.6	05/11/2010 22:03 64.8
28/10/2010 20:18 64.8	30/10/2010 21:28 66.4	31/10/2010 14:38 61.6	01/11/2010 19:48 67.1	03/11/2010 20:58 71.7	05/11/2010 22:08 65.5
28/10/2010 20:23 64.5	30/10/2010 21:33 66.8	31/10/2010 14:43 65.5	01/11/2010 19:53 64.1	03/11/2010 21:03 65.8	05/11/2010 22:13 64.9
28/10/2010 20:28 66.5	30/10/2010 21:38 68.4	31/10/2010 14:48 64.4	01/11/2010 19:58 41.5	03/11/2010 21:08 68.7	05/11/2010 22:18 64.8
28/10/2010 20:33 67.1	30/10/2010 21:43 65.4	31/10/2010 14:53 61.2	01/11/2010 20:03 65.9	03/11/2010 21:13 67.6	05/11/2010 22:23 65.0
28/10/2010 20:38 69.2	30/10/2010 21:48 67.3	31/10/2010 14:58 65.1	01/11/2010 20:08 73.4	03/11/2010 21:18 67.3	05/11/2010 22:28 64.8
28/10/2010 20:43 63.0	30/10/2010 21:53 45.3	31/10/2010 15:03 63.0	01/11/2010 20:13 65.0	03/11/2010 21:23 65.1	05/11/2010 22:33 64.4
28/10/2010 20:48 62.6	30/10/2010 21:58 63.0	31/10/2010 15:08 68.1	01/11/2010 20:18 68.0	03/11/2010 21:28 66.7	05/11/2010 22:38 65.8
28/10/2010 20:53 68.7	30/10/2010 22:03 68.7	31/10/2010 15:13 65.5	01/11/2010 20:23 61.9	03/11/2010 21:33 69.4	05/11/2010 22:43 64.1
28/10/2010 20:58 68.6	30/10/2010 22:08 65.1	31/10/2010 15:18 67.4	01/11/2010 20:28 66.5	03/11/2010 21:38 67.4	05/11/2010 22:48 64.4
28/10/2010 21:03 65.2	30/10/2010 22:13 69.1	31/10/2010 15:23 65.2	01/11/2010 20:33 66.4	03/11/2010 21:43 73.2	05/11/2010 22:53 64.3
28/10/2010 21:08 55.8	30/10/2010 22:18 74.2	31/10/2010 15:28 68.6	01/11/2010 20:38 68.2	03/11/2010 21:48 68.6	05/11/2010 22:58 64.8
28/10/2010 21:13 68.3	30/10/2010 22:23 64.2	31/10/2010 15:33 61.1	01/11/2010 20:43 53.4	03/11/2010 21:53 68.5	06/11/2010 19:03 64.2
28/10/2010 21:18 65.9	30/10/2010 22:28 63.5	31/10/2010 15:38 67.7	01/11/2010 20:48 66.8	03/11/2010 21:58 68.1	06/11/2010 19:08 63.5
28/10/2010 21:23 61.5	30/10/2010 22:33 66.6	31/10/2010 15:43 66.7	01/11/2010 20:53 71.3	03/11/2010 22:03 68.4	06/11/2010 19:13 63.4
28/10/2010 21:28 45.3	30/10/2010 22:38 69.2	31/10/2010 15:48 70.7	01/11/2010 20:58 68.7	03/11/2010 22:08 66.2	06/11/2010 19:18 63.8
28/10/2010 21:33 66.3	30/10/2010 22:43 68.8	31/10/2010 15:53 68.4	01/11/2010 21:03 65.5	03/11/2010 22:13 68.1	06/11/2010 19:23 65.1
28/10/2010 21:38 71.6	30/10/2010 22:48 67.7	31/10/2010 15:58 65.2	01/11/2010 21:08 68.2	03/11/2010 22:18 67.3	06/11/2010 19:28 65.5
28/10/2010 21:43 49.8	30/10/2010 22:53 65.9	31/10/2010 16:03 65.2	01/11/2010 21:13 73.0	03/11/2010 22:23 69.0	06/11/2010 19:33 65.8
28/10/2010 21:48 69.0	30/10/2010 22:58 65.7	31/10/2010 16:08 66.0	01/11/2010 21:18 66.8	03/11/2010 22:28 64.5	06/11/2010 19:38 65.7
28/10/2010 21:53 67.1	31/10/2010 07:03 63.8	31/10/2010 16:13 62.8	01/11/2010 21:23 66.6	03/11/2010 22:33 63.9	06/11/2010 19:43 65.5
28/10/2010 21:58 57.9	31/10/2010 07:08 62.0	31/10/2010 16:18 64.7	01/11/2010 21:28 63.6	03/11/2010 22:38 66.5	06/11/2010 19:48 65.5
28/10/2010 22:03 64.5	31/10/2010 07:13 63.9	31/10/2010 16:23 63.5	01/11/2010 21:33 66.6	03/11/2010 22:43 63.2	06/11/2010 19:53 65.4
28/10/2010 22:08 65.6	31/10/2010 07:18 62.4	31/10/2010 16:28 66.9	01/11/2010 21:38 75.4	03/11/2010 22:48 72.6	06/11/2010 19:58 66.1
28/10/2010 22:13 68.1	31/10/2010 07:23 60.9	31/10/2010 16:33 68.6	01/11/2010 21:43 69.0	03/11/2010 22:53 69.3	06/11/2010 20:03 65.5
28/10/2010 22:18 63.9	31/10/2010 07:28 62.1	31/10/2010 16:38 66.2	01/11/2010 21:48 66.7	03/11/2010 22:58 67.8	06/11/2010 20:08 65.3
28/10/2010 22:23 61.7	31/10/2010 07:33 62.3	31/10/2010 16:43 65.3	01/11/2010 21:53 67.8	04/11/2010 19:03 63.3	06/11/2010 20:13 65.0
28/10/2010 22:28 58.5	31/10/2010 07:38 58.5	31/10/2010 16:48 60.7	01/11/2010 21:58 67.7	04/11/2010 19:08 62.9	06/11/2010 20:18 65.4
28/10/2010 22:33 64.9	31/10/2010 07:43 60.7	31/10/2010 16:53 61.4	01/11/2010 22:03 65.7	04/11/2010 19:13 63.3	06/11/2010 20:23 65.7
28/10/2010 22:38 67.1	31/10/2010 07:48 60.7	31/10/2010 16:58 61.7	01/11/2010 22:08 69.8	04/11/2010 19:18 63.5	06/11/2010 20:28 65.0
28/10/2010 22:43 64.9	31/10/2010 07:53 59.1	31/10/2010 17:03 66.8	01/11/2010 22:13 68.0	04/11/2010 19:23 63.6	06/11/2010 20:33 65.3
28/10/2010 22:48 57.7	31/10/2010 07:58 57.3	31/10/2010 17:08 67.9	01/11/2010 22:18 64.3	04/11/2010 19:28 63.6	06/11/2010 20:38 65.2
28/10/2010 22:53 66.5	31/10/2010 08:03 59.8	31/10/2010 17:13 64.8	01/11/2010 22:23 64.3	04/11/2010 19:33 61.6	06/11/2010 20:43 65.2
28/10/2010 22:58 68.4	31/10/2010 08:08 58.5	31/10/2010 17:18 66.9	01/11/2010 22:28 67.2	04/11/2010 19:38 63.5	06/11/2010 20:48 64.6
29/10/2010 19:03 66.0	31/10/2010 08:13 60.7	31/10/2010 17:23 64.8	01/11/2010 22:33 67.9	04/11/2010 19:43 62.0	06/11/2010 20:53 65.8
29/10/2010 19:08 65.3	31/10/2010 08:18 60.4	31/10/2010 17:28 64.3	01/11/2010 22:38 64.4	04/11/2010 19:48 62.9	06/11/2010 20:58 66.1
29/10/2010 19:13 64.8	31/10/2010 08:23 55.6	31/10/2010 17:33 65.9	01/11/2010 22:43 63.3	04/11/2010 19:53 64.3	06/11/2010 21:03 65.3
29/10/2010 19:18 67.4	31/10/2010 08:28 57.5	31/10/2010 17:38 64.7	01/11/2010 22:48 66.8	04/11/2010 19:58 64.9	06/11/2010 21:08 65.1
29/10/2010 19:23 67.5	31/10/2010 08:33 62.2	31/10/2010 17:43 68.6	01/11/2010 22:53 63.5	04/11/2010 20:03 65.1	06/11/2010 21:13 65.3
29/10/2010 19:28 66.8	31/10/2010 08:38 57.8	31/10/2010 17:48 67.2	01/11/2010 22:58 59.5	04/11/2010 20:08 65.0	06/11/2010 21:18 65.0
29/10/2010 19:33 69.0	31/10/2010 08:43 54.9	31/10/2010 17:53 66.2	02/11/2010 19:03 66.5	04/11/2010 20:13 64.5	06/11/2010 21:23 64.7
29/10/2010 19:38 59.4	31/10/2010 08:48 56.0	31/10/2010 17:58 61.8	02/11/2010 19:08 65.8	04/11/2010 20:18 64.9	06/11/2010 21:28 64.8
29/10/2010 19:43 69.0	31/10/2010 08:53 58.7	31/10/2010 18:03 62.1	02/11/2010 19:13 66.8	04/11/2010 20:23 65.8	06/11/2010 21:33 65.4
29/10/2010 19:48 63.0	31/10/2010 08:58 55.3	31/10/2010 18:08 66.0	02/11/2010 19:18 67.4	04/11/2010 20:28 64.6	06/11/2010 21:38 65.1
29/10/2010 19:53 64.5	31/10/2010 09:03 60.6	31/10/2010 18:13 67.6	02/11/2010 19:23 69.1	04/11/2010 20:33 64.1	06/11/2010 21:43 64.9
29/10/2010 19:58 69.0	31/10/2010 09:08 58.1	31/10/2010 18:18 66.8	02/11/2010 19:28 56.5	04/11/2010 20:38 64.7	06/11/2010 21:48 65.6
29/10/2010 20:03 67.9	31/10/2010 09:13 61.6	31/10/2010 18:23 61.0	02/11/2010 19:33 66.6	04/11/2010 20:43 64.0	06/11/2010 21:53 64.4
29/10/2010 20:08 69.1	31/10/2010 09:18 61.8	31/10/2010 18:28 63.4	02/11/2010 19:38 66.8	04/11/2010 20:48 64.5	06/11/2010 21:58 63.9
29/10/2010 20:13 66.9	31/10/2010 09:23 60.9	31/10/2010 18:33 66.4	02/11/2010 19:43 68.0	04/11/2010 20:53 64.2	06/11/2010 22:03 64.9
29/10/2010 20:18 67.3	31/10/2010 09:28 58.4	31/10/2010 18:38 67.9	02/11/2010 19:48 68.0	04/11/2010 20:58 64.1	06/11/2010 22:08 64.3
29/10/2010 20:23 69.1	31/10/2010 09:33 58.3	31/10/2010 18:43 65.3	02/11/2010 19:53 75.5	04/11/2010 21:03 64.2	06/11/2010 22:13 64.7
29/10/2010 20:28 67.2	31/10/2010 09:38 55.2	31/10/2010 18:48 64.1	02/11/2010 19:58 63.9	04/11/2010 21:08 64.1	06/11/2010 22:18 64.7
29/10/2010 20:33 71.4	31/10/2010 09:43 58.3	31/10/2010 18:53 61.4	02/11/2010 20:03 56.7	04/11/2010 21:13 64.7	06/11/2010 22:23 64.8
29/10/2010 20:38 69.2	31/10/2010 09:48 56.3	31/10/2010 18:58 63.5	02/11/2010 20:08 69.4	04/11/2010 21:18 63.5	06/11/2010 22:28 64.1
29/10/2010 20:43 63.3	31/10/2010 09:53 56.8	31/10/2010 19:03 65.7	02/11/2010 20:13 58.7	04/11/2010 21:23 65.8	06/11/2010 22:33 64.7
29/10/2010 20:48 68.7	31/10/2010 09:58 56.3	31/10/2010 19:08 65.5	02/11/2010 20:18 67.0	04/11/2010 21:28 65.0	06/11/2010 22:38 64.2
29/10/2010 20:53 63.3	31/10/2010 10:03 60.0	31/10/2010 19:13 63.3	02/11/2010 20:23 64.1	04/11/2010 21:33 64.5	06/11/2010 22:43 64.7
29/10/2010 20:58 68.2	31/10/2010 10:08 58.4	31/10/2010 19:18 62.7	02/11/2010 20:28 56.7	04/11/2010 21:38 64.9	06/11/2010 22:48 65.0
29/10/2010 21:03 61.8	31/10/2010 10:13 55.9	31/10/2010 19:23 64.8	02/11/2010 20:33 68.9	04/11/2010 21:43 64.2	06/11/2010 22:53 64.5
29/10/2010 21:08 59.1	31/10/2010 10:18 58.2	31/10/2010 19:28 62.7	02/11/2010 20:38 66.3	04/11/2010 21:48 64.1	06/11/2010 22:58 65.1
29/10/2010 21:13 67.5	31/10/2010 10:23 59.4	31/10/2010 19:33 62.5	02/11/2010 20:43 68.3	04/11/2010 21:53 64.4	07/11/2010 07:03 63.3
29/10/2010 21:18 68.9	31/10/2010 10:28 59.4	31/10/2010 19:38 61.2	02/11/2010 20:48 63.2	04/11/2010 21:58 64.9	07/11/2010 07:08 64.2
29/10/2010 21:23 71.8	31/10/2010 10:33 54.2	31/10/2010 19:43 61.3	02/11/2010 20:53 66.5	04/11/2010 22:03 64.4	07/11/2010 07:13 63.3
29/10/2010 21:28 64.1	31/10/2010 10:38 60.6	31/10/2010 19:48 62.3	02/11/2010 20:58 69.7	04/11/2010 22:08 64.2	07/11/2010 07:18 63.1
29/10/2010 21:33 65.6	31/10/2010 10:43 54.3	31/10/2010 19:53 66.9	02/11/2010 21:03 65.0	04/11/2010 22:13 64.9	07/11/2010 07:23 63.8
29/10/2010 21:38 65.0	31/10/2010 10:48 59.8	31/10/2010 19:58 68.3	02/11/2010 21:08 67.1	04/11/2010 22:18 64.1	07/11/2010 07:28 63.3
29/10/2010 21:43 69.0	31/10/2010 10:53 57.0	31/10/2010 20:03 69.3	02/11/2010 21:13 66.2	04/11/2010 22:23 64.4	07/11/2010 07:33 62.9
29/10/2010 21:48 68.1	31/10/2010 10:58 58.8	31/10/2010 20:08 65.2	02/11/2010 21:18 68.4	04/11/2010 22:28 66.1	07/11/2010 07:38 64.1
29/10/2010 21:53 68.1	31/10/2010 11:03 60.9	31/10/2010 20:13 69.0	02/11/2010 21:23 65.2	04/11/2010 22:33 63.4	07/11/2010 07:43 63.3
29/10/2010 21:58 69.1	31/10/2010 11:08 55.7	31/10/2010 20:18 67.6	02/11/2010 21:28 68.7	04/11/2010 22:38 64.4	07/11/2010 07:48 63.7
29/10/2010 22:03 58.3	31/10/2010 11:13 53.8	31/10/2010 20:23 63.0	02/11/2010 21:33 69.4	04/11/2010 22:43 64.0	07/11/2010 07:53 64.4
29/10/2010 22:08 63.1	31/10/2010 11:18 57.3	31/10/2010 20:28 63.5	02/11/2010 21:38 71.6	04/11/2010 22:48 64.6	07/11/2010 07:58 66.9
29/10/2010 22:13 68.7	31/10/2010 11:23 55.4	31/10/2010 20:33 61.2	02/11/2010 21:43 66.6	04/11/2010 22:53 65.2	07/11/2010 08:03 63.7
29/10/2010 22:18 73.0	31/10/2010 11:28 60.2	31/10/2010 20:38 66.0	02/11/2010 21:48 73.2	04/11/2010 22:58 63.9	07/11/2010 08:08 64.2
29/10/2010 22:23 57.6	31/10/2010 11:33 51.1	31/10/2010 20:43 60.0	02/11/2010 21:53 68.3	05/11/2010 19:03 62.9	07/11/2010 08:13 64.1
29/10/2010 22:28 69.0	31/10/2010 11:38 58.8	31/10/2010 20:48 61.2	02/11/2010 21:58 66.5	05/11/2010 19:08 62.6	07/11/2010 08:18 64.3
29/10/2010 22:33 63.1	31/10/2010 11:43 59.9	31/10/2010 20:53 67.5	02/11/2010 22:03 66.3	05/11/2010 19:13 63.3	07/11/2010 08:23 65.5
29/10/2010 22:38 67.7	31/10/2010 11:48 62.2	31/10/2010 20:58 68.7	02/11/2010 22:08 72.0	05/11/2010 19:18 62.6	07/11/2010 08:28 65.6
29/10/2010 22:43 67.0	31/10/2010 11:53 55.5	31/10/2010 21:03 64.7	02/11/2010 22:13 64.2	05/11/2010 19:23 62.6	07/11/2010 08:33 64.5
29/10/2010 22:48 67.3	31/10/2010 11:58 54.8	31/10/2010 21:08 63.6	02/11/2010 22:18 63.4	05/11/2010 19:28 63.2	07/11/2010 08:38 64.6
29/10/2010 22:53 63.5	31/10/2010 12:03 56.2	31/10/2010 21:13 63.1	02/11/2010 22:23 69.2	05/11/2010 19:33 62.7	07/11/2010 08:43 64.7
29/10/2010 22:58 65.3	31/10/2010 12:08 54.7	31/10/2010 21:18 60.7	02/11/2010 22:28 68.4	05/11/2010 19:38 62.8	07/11/2010 08:48 64.7
30/10/2010 19:03 67.3	31/10/2010 12:13 54.8	31/10/2010 21:23 61.0	02/11/2010 22:33 66.1	05/11/2010 19:43 63.6	07/11/2010 08:53 64.8
30/10/2010 19:08 66.4	31/10/2010 12:18 56.1	31/10/2010 21:28 65.1	02/11/2010 22:38 68.0	05/11/2010 19:48 64.0	07/11/2010 08:58 65.1
30/10/2010 19:13 64.2	31/10/2010 12:23 55.5	31/10/2010 21:33 65.1	02/11/2010 22:43 68.6	05/11/2010 19:53 64.5	07/11/2010 09:03 64.6
30/10/2010 19:18 56.7	31/10/2010 12:28 58.9	31/10/2010 21:38 68.8	02/11/2010 22:48 68.1	05/11/2010 19:58 64.1	07/11/2010 09:08 64.9
30/10/2010 19:23 66.2	31/10/2010 12:33 55.5	31/10/2010 21:43 63.5	02/11/2010 22:53 64.3	05/11/2010 20:03 64.0	07/11/2010 09:13 65.0
30/10/2010 19:28 60.4	31/10/2010 12:38 56.9	31/10/2010 21:48 65.0	02/11/2010 22:58 66.7	05/11/2010 20:08 65.7	07/11/2010 09:18 65.0
30/10/2010 19:33 68.1	31/10/2010 12:43 58.8	31/10/2010 21:53 65.8	03/11/2010 19:03 64.0	05/11/2010 20:13 65.2	07/11/2010 09:23 65.1
30/10/2010 19:38 74.3	31/10/2010 12:48 60.8	31/10/2010 21:58 67.9	03/11/2010 19:08 66.8	05/11/2010 20:18 65.8	07/11/2010 09:28 65.6
30/10/2010 19:43 76.0	31/10/2010 12:53 57.2	31/10/2010 22:03 66.1	03/11/2010 19:13 69.3	05/11/2010 20:23 65.3	07/11/2010 09:33 65.3
30/10/2010 19:48 75.2	31/10/2010 12:58 57.2	31/10/2010 22:08 65.5	03/11/2010 19:18 66.3	05/11/2010 20:28 65.4	07/11/2010 09:38 64.9
30/10/2010 19:53 66.9	31/10/2010 13:03 56.3	31/10/2010 22:13 66.8	03/11/2010 19:23 66.4	05/11/2010 20:33 66.5	07/11/2010 09:43 67.3
30/10/2010 19:58 72.5	31/10/2010 13:08 61.9	31/10/2010 22:18 66.8	03/11/2010 19:28 69.1	05/11/2010 20:38 65.7	07/11/2010 09:48 65.2
30/10/2010 20:03 68.1	31/10/2010 13:13 60.4	31/10/2010 22:23 69.0	03/11/2010 19:33 67.1	05/11/2010 20:43 65.9	07/11/2010 09:53 65.4
30/10/2010 20:08 69.3	31/10/2010 13:18 59.1	31/10/2010 22:28 64.6	03/11/2010 19:38 67.8	05/11/2010 20:48 65.6	07/11/2010 09:58 65.3
30/10/2010 20:13 67.8	31/10/2010 13:23 60.7	31/10/2010 22:33 68.6	03/11/2010 19:43 67.8	05/11/2010 20:53 65.3	07/11/2010 10:03 65.7
30/10/2010 20:18 67.9	31/10/2010 13:28 59.5	31/10/2010 22:38 67.5	03/11/2010 19:48 67.6	05/11/2010 20:58 65.5	07/11/2010 10:08 66.0
30/10/2010 20:23 67.7	31/10/2010 13:33 57.4	31/10/2010 22:43 68.0	03/11/2010 19:53 56.7	05/11/2010 21:03 64.7	07/11/2010 10:13 65.9
30/10/2010 20:28 64.5	31/10/2010 13:38 63.9	31/10/2010 22:48 66.0	03/11/2010 19:58 71.8	05/11/2010 21:08 65.1	07/11/2010 10:18 65.3
30/10/2010 20:33 67.8	31/10/2010 13:43 58.0	31/10/2010 22:53 66.1	03/11/2010 20:03 66.5	05/11/2010 21:13 65.5	07/11/2010 10:23 65.2
30/10/2010 20:38 67.9	31/10/2010 13:48 61.2	31/10/2010 22:58 63.0	03/11/2010 20:08 67.5	05/11/2010 21:18 65.0	07/11/2010 10:28 66.5
30/10/2010 20:43 63.4	31/10/2010 13:53 60.7	01/11/2010 19:03 64.6	03/11/2010 20:13 65.4	05/11/2010 21:23 65.1	07/11/2010 10:33 66.7
30/10/2010 20:48 56.7	31/10/2010 13:58 66.4	01/11/2010 19:08 63.2	03/11/2010 20:18 68.6	05/11/2010 21:28 64.5	07/11/2010 10:38 65.5

Real-time Noise Data RTN1 (FEHD Hong Kong Transport Section Whitefield Depot)

07/11/2010 10:43 65.1	07/11/2010 19:53 64.3	09/11/2010 21:03 66.6	11/11/2010 22:13 67.8	14/11/2010 07:23 61.1	14/11/2010 16:33 55.8
07/11/2010 10:48 65.0	07/11/2010 19:58 64.5	09/11/2010 21:08 67.8	11/11/2010 22:18 67.8	14/11/2010 07:28 61.1	14/11/2010 16:38 56.9
07/11/2010 10:53 64.9	07/11/2010 20:03 64.8	09/11/2010 21:13 67.7	11/11/2010 22:23 70.5	14/11/2010 07:33 59.0	14/11/2010 16:43 66.7
07/11/2010 10:58 65.7	07/11/2010 20:08 64.6	09/11/2010 21:18 69.2	11/11/2010 22:28 56.9	14/11/2010 07:38 63.5	14/11/2010 16:48 65.0
07/11/2010 11:03 65.7	07/11/2010 20:13 64.0	09/11/2010 21:23 65.8	11/11/2010 22:33 67.0	14/11/2010 07:43 57.6	14/11/2010 16:53 64.4
07/11/2010 11:08 64.5	07/11/2010 20:18 65.1	09/11/2010 21:28 60.4	11/11/2010 22:38 71.4	14/11/2010 07:48 62.0	14/11/2010 16:58 65.0
07/11/2010 11:13 65.2	07/11/2010 20:23 63.7	09/11/2010 21:33 69.8	11/11/2010 22:43 66.1	14/11/2010 07:53 64.6	14/11/2010 17:03 66.8
07/11/2010 11:18 65.7	07/11/2010 20:28 65.5	09/11/2010 21:38 61.5	11/11/2010 22:48 67.2	14/11/2010 07:58 59.1	14/11/2010 17:08 68.3
07/11/2010 11:23 65.1	07/11/2010 20:33 65.1	09/11/2010 21:43 67.0	11/11/2010 22:53 67.5	14/11/2010 08:03 60.7	14/11/2010 17:13 67.0
07/11/2010 11:28 65.8	07/11/2010 20:38 64.1	09/11/2010 21:48 67.7	11/11/2010 22:58 66.9	14/11/2010 08:08 63.6	14/11/2010 17:18 64.7
07/11/2010 11:33 65.3	07/11/2010 20:43 64.2	09/11/2010 21:53 60.4	12/11/2010 19:03 62.8	14/11/2010 08:13 58.4	14/11/2010 17:23 63.8
07/11/2010 11:38 65.0	07/11/2010 20:48 64.4	09/11/2010 21:58 60.2	12/11/2010 19:08 63.3	14/11/2010 08:18 59.5	14/11/2010 17:28 64.6
07/11/2010 11:43 65.7	07/11/2010 20:53 64.2	09/11/2010 22:03 66.3	12/11/2010 19:13 63.0	14/11/2010 08:23 59.9	14/11/2010 17:33 65.9
07/11/2010 11:48 65.1	07/11/2010 20:58 63.8	09/11/2010 22:08 69.6	12/11/2010 19:18 63.8	14/11/2010 08:28 61.4	14/11/2010 17:38 66.5
07/11/2010 11:53 65.1	07/11/2010 21:03 65.8	09/11/2010 22:13 59.2	12/11/2010 19:23 63.8	14/11/2010 08:33 58.1	14/11/2010 17:43 66.6
07/11/2010 11:58 65.3	07/11/2010 21:08 64.5	09/11/2010 22:18 65.2	12/11/2010 19:28 63.7	14/11/2010 08:38 58.5	14/11/2010 17:48 67.3
07/11/2010 12:03 66.4	07/11/2010 21:13 66.4	09/11/2010 22:23 66.0	12/11/2010 19:33 62.6	14/11/2010 08:43 57.9	14/11/2010 17:53 67.8
07/11/2010 12:08 64.9	07/11/2010 21:18 66.6	09/11/2010 22:28 64.0	12/11/2010 19:38 62.7	14/11/2010 08:48 61.4	14/11/2010 17:58 61.2
07/11/2010 12:13 64.5	07/11/2010 21:23 66.4	09/11/2010 22:33 67.5	12/11/2010 19:43 62.2	14/11/2010 08:53 59.0	14/11/2010 18:03 66.0
07/11/2010 12:18 64.0	07/11/2010 21:28 64.4	09/11/2010 22:38 67.5	12/11/2010 19:48 62.8	14/11/2010 08:58 57.5	14/11/2010 18:08 62.9
07/11/2010 12:23 64.6	07/11/2010 21:33 64.1	09/11/2010 22:43 63.0	12/11/2010 19:53 63.1	14/11/2010 09:03 58.3	14/11/2010 18:13 64.6
07/11/2010 12:28 64.6	07/11/2010 21:38 64.2	09/11/2010 22:48 63.9	12/11/2010 19:58 64.1	14/11/2010 09:08 60.1	14/11/2010 18:18 61.9
07/11/2010 12:33 64.8	07/11/2010 21:43 64.1	09/11/2010 22:53 66.9	12/11/2010 20:03 63.6	14/11/2010 09:13 58.8	14/11/2010 18:23 63.6
07/11/2010 12:38 64.7	07/11/2010 21:48 64.1	09/11/2010 22:58 63.6	12/11/2010 20:08 63.7	14/11/2010 09:18 62.2	14/11/2010 18:28 65.4
07/11/2010 12:43 64.7	07/11/2010 21:53 63.8	10/11/2010 19:03 62.4	12/11/2010 20:13 63.7	14/11/2010 09:23 62.4	14/11/2010 18:33 68.8
07/11/2010 12:48 64.6	07/11/2010 21:58 64.2	10/11/2010 19:08 62.6	12/11/2010 20:18 63.8	14/11/2010 09:28 56.1	14/11/2010 18:38 66.2
07/11/2010 12:53 65.0	07/11/2010 22:03 64.1	10/11/2010 19:13 62.7	12/11/2010 20:23 64.4	14/11/2010 09:33 60.6	14/11/2010 18:43 64.5
07/11/2010 12:58 64.2	07/11/2010 22:08 64.1	10/11/2010 19:18 60.4	12/11/2010 20:28 63.8	14/11/2010 09:38 58.2	14/11/2010 18:48 63.6
07/11/2010 13:03 64.7	07/11/2010 22:13 64.4	10/11/2010 19:23 66.2	12/11/2010 20:33 64.4	14/11/2010 09:43 62.9	14/11/2010 18:53 62.7
07/11/2010 13:08 64.6	07/11/2010 22:18 64.0	10/11/2010 19:28 62.3	12/11/2010 20:38 63.7	14/11/2010 09:48 60.3	14/11/2010 18:58 63.2
07/11/2010 13:13 65.6	07/11/2010 22:23 64.1	10/11/2010 19:33 62.5	12/11/2010 20:43 64.4	14/11/2010 09:53 57.9	14/11/2010 19:03 62.6
07/11/2010 13:18 63.7	07/11/2010 22:28 63.9	10/11/2010 19:38 62.3	12/11/2010 20:48 63.2	14/11/2010 09:58 56.6	14/11/2010 19:08 63.2
07/11/2010 13:23 64.3	07/11/2010 22:33 63.7	10/11/2010 19:43 63.5	12/11/2010 20:53 63.7	14/11/2010 10:03 59.2	14/11/2010 19:13 59.1
07/11/2010 13:28 65.2	07/11/2010 22:38 64.5	10/11/2010 19:48 63.6	12/11/2010 20:58 62.4	14/11/2010 10:08 56.7	14/11/2010 19:18 62.2
07/11/2010 13:33 65.8	07/11/2010 22:43 63.9	10/11/2010 19:53 65.7	12/11/2010 21:03 63.0	14/11/2010 10:13 54.0	14/11/2010 19:23 65.9
07/11/2010 13:38 65.0	07/11/2010 22:48 63.9	10/11/2010 19:58 63.5	12/11/2010 21:08 62.8	14/11/2010 10:18 56.5	14/11/2010 19:28 62.4
07/11/2010 13:43 64.5	07/11/2010 22:53 63.6	10/11/2010 20:03 61.3	12/11/2010 21:13 63.1	14/11/2010 10:23 61.2	14/11/2010 19:33 64.2
07/11/2010 13:48 64.1	07/11/2010 22:58 63.6	10/11/2010 20:08 62.3	12/11/2010 21:18 62.5	14/11/2010 10:28 56.1	14/11/2010 19:38 65.6
07/11/2010 13:53 63.7	08/11/2010 19:03 65.1	10/11/2010 20:13 62.0	12/11/2010 21:23 62.4	14/11/2010 10:33 56.5	14/11/2010 19:43 61.8
07/11/2010 13:58 63.9	08/11/2010 19:08 68.5	10/11/2010 20:18 60.2	12/11/2010 21:28 62.6	14/11/2010 10:38 61.7	14/11/2010 19:48 64.8
07/11/2010 14:03 63.7	08/11/2010 19:13 67.5	10/11/2010 20:23 64.6	12/11/2010 21:33 61.9	14/11/2010 10:43 57.1	14/11/2010 19:53 61.5
07/11/2010 14:08 63.3	08/11/2010 19:18 67.4	10/11/2010 20:28 63.6	12/11/2010 21:38 62.3	14/11/2010 10:48 53.9	14/11/2010 19:58 66.3
07/11/2010 14:13 63.5	08/11/2010 19:23 59.0	10/11/2010 20:33 62.5	12/11/2010 21:43 61.9	14/11/2010 10:53 59.0	14/11/2010 20:03 66.5
07/11/2010 14:18 63.8	08/11/2010 19:28 68.1	10/11/2010 20:38 58.7	12/11/2010 21:48 62.2	14/11/2010 10:58 57.8	14/11/2010 20:08 62.6
07/11/2010 14:23 64.5	08/11/2010 19:33 69.6	10/11/2010 20:43 61.6	12/11/2010 21:53 62.3	14/11/2010 11:03 55.7	14/11/2010 20:13 64.9
07/11/2010 14:28 63.7	08/11/2010 19:38 58.2	10/11/2010 20:48 62.4	12/11/2010 21:58 61.9	14/11/2010 11:08 56.2	14/11/2010 20:18 63.4
07/11/2010 14:33 64.0	08/11/2010 19:43 67.2	10/11/2010 20:53 64.6	12/11/2010 22:03 61.6	14/11/2010 11:13 57.7	14/11/2010 20:23 67.9
07/11/2010 14:38 64.6	08/11/2010 19:48 57.9	10/11/2010 20:58 60.2	12/11/2010 22:08 61.7	14/11/2010 11:18 57.4	14/11/2010 20:28 65.9
07/11/2010 14:43 64.4	08/11/2010 19:53 65.7	10/11/2010 21:03 59.6	12/11/2010 22:13 61.9	14/11/2010 11:23 57.0	14/11/2010 20:33 65.2
07/11/2010 14:48 63.8	08/11/2010 19:58 71.7	10/11/2010 21:08 61.6	12/11/2010 22:18 61.7	14/11/2010 11:28 60.2	14/11/2010 20:38 66.9
07/11/2010 14:53 64.1	08/11/2010 20:03 68.8	10/11/2010 21:13 59.3	12/11/2010 22:23 62.1	14/11/2010 11:33 54.5	14/11/2010 20:43 64.4
07/11/2010 14:58 63.7	08/11/2010 20:08 69.0	10/11/2010 21:18 59.7	12/11/2010 22:28 62.0	14/11/2010 11:38 57.8	14/11/2010 20:48 65.3
07/11/2010 15:03 63.8	08/11/2010 20:13 68.2	10/11/2010 21:23 57.6	12/11/2010 22:33 61.9	14/11/2010 11:43 56.7	14/11/2010 20:53 67.2
07/11/2010 15:08 63.3	08/11/2010 20:18 65.9	10/11/2010 21:28 60.9	12/11/2010 22:38 62.8	14/11/2010 11:48 58.9	14/11/2010 20:58 68.7
07/11/2010 15:13 63.3	08/11/2010 20:23 64.5	10/11/2010 21:33 62.8	12/11/2010 22:43 63.5	14/11/2010 11:53 57.6	14/11/2010 21:03 66.1
07/11/2010 15:18 64.2	08/11/2010 20:28 68.2	10/11/2010 21:38 62.1	12/11/2010 22:48 63.4	14/11/2010 11:58 59.6	14/11/2010 21:08 64.4
07/11/2010 15:23 64.8	08/11/2010 20:33 60.5	10/11/2010 21:43 64.2	12/11/2010 22:53 63.8	14/11/2010 12:03 56.8	14/11/2010 21:13 64.2
07/11/2010 15:28 63.4	08/11/2010 20:38 59.6	10/11/2010 21:48 61.2	12/11/2010 22:58 63.0	14/11/2010 12:08 59.7	14/11/2010 21:18 64.5
07/11/2010 15:33 64.4	08/11/2010 20:43 66.3	10/11/2010 21:53 60.7	13/11/2010 19:03 63.6	14/11/2010 12:13 59.6	14/11/2010 21:23 61.9
07/11/2010 15:38 64.4	08/11/2010 20:48 64.8	10/11/2010 21:58 66.9	13/11/2010 19:08 63.5	14/11/2010 12:18 57.0	14/11/2010 21:28 65.0
07/11/2010 15:43 65.1	08/11/2010 20:53 59.7	10/11/2010 22:03 57.4	13/11/2010 19:13 66.4	14/11/2010 12:23 59.1	14/11/2010 21:33 65.2
07/11/2010 15:48 64.6	08/11/2010 20:58 68.3	10/11/2010 22:08 59.3	13/11/2010 19:18 62.5	14/11/2010 12:28 57.1	14/11/2010 21:38 61.0
07/11/2010 15:53 68.6	08/11/2010 21:03 64.4	10/11/2010 22:13 65.0	13/11/2010 19:23 63.6	14/11/2010 12:33 57.8	14/11/2010 21:43 66.6
07/11/2010 15:58 65.0	08/11/2010 21:08 65.9	10/11/2010 22:18 61.4	13/11/2010 19:28 64.0	14/11/2010 12:38 60.6	14/11/2010 21:48 66.7
07/11/2010 16:03 64.8	08/11/2010 21:13 74.0	10/11/2010 22:23 57.3	13/11/2010 19:33 65.0	14/11/2010 12:43 59.8	14/11/2010 21:53 69.4
07/11/2010 16:08 65.2	08/11/2010 21:18 63.5	10/11/2010 22:28 61.2	13/11/2010 19:38 64.8	14/11/2010 12:48 60.8	14/11/2010 21:58 65.7
07/11/2010 16:13 64.7	08/11/2010 21:23 67.9	10/11/2010 22:33 60.8	13/11/2010 19:43 63.3	14/11/2010 12:53 58.5	14/11/2010 22:03 67.6
07/11/2010 16:18 65.4	08/11/2010 21:28 67.8	10/11/2010 22:38 60.3	13/11/2010 19:48 64.3	14/11/2010 12:58 55.3	14/11/2010 22:08 66.2
07/11/2010 16:23 65.3	08/11/2010 21:33 65.6	10/11/2010 22:43 60.7	13/11/2010 19:53 62.6	14/11/2010 13:03 62.9	14/11/2010 22:13 66.7
07/11/2010 16:28 65.3	08/11/2010 21:38 63.9	10/11/2010 22:48 65.9	13/11/2010 19:58 62.4	14/11/2010 13:08 63.2	14/11/2010 22:18 65.6
07/11/2010 16:33 65.2	08/11/2010 21:43 68.0	10/11/2010 22:53 59.8	13/11/2010 20:03 63.7	14/11/2010 13:13 57.9	14/11/2010 22:23 67.4
07/11/2010 16:38 65.1	08/11/2010 21:48 68.4	10/11/2010 22:58 61.2	13/11/2010 20:08 66.9	14/11/2010 13:18 60.4	14/11/2010 22:28 66.0
07/11/2010 16:43 65.3	08/11/2010 21:53 68.1	11/11/2010 19:03 63.6	13/11/2010 20:13 62.1	14/11/2010 13:23 57.3	14/11/2010 22:33 67.3
07/11/2010 16:48 64.9	08/11/2010 21:58 68.9	11/11/2010 19:08 65.8	13/11/2010 20:18 65.7	14/11/2010 13:28 60.2	14/11/2010 22:38 67.5
07/11/2010 16:53 65.1	08/11/2010 22:03 65.6	11/11/2010 19:13 67.5	13/11/2010 20:23 69.1	14/11/2010 13:33 58.2	14/11/2010 22:43 66.4
07/11/2010 16:58 65.0	08/11/2010 22:08 66.8	11/11/2010 19:18 60.5	13/11/2010 20:28 67.8	14/11/2010 13:38 60.9	14/11/2010 22:48 65.2
07/11/2010 17:03 64.9	08/11/2010 22:13 67.8	11/11/2010 19:23 65.9	13/11/2010 20:33 69.2	14/11/2010 13:43 63.3	14/11/2010 22:53 67.8
07/11/2010 17:08 64.5	08/11/2010 22:18 66.1	11/11/2010 19:28 64.5	13/11/2010 20:38 68.1	14/11/2010 13:48 62.8	14/11/2010 22:58 65.5
07/11/2010 17:13 64.9	08/11/2010 22:23 69.0	11/11/2010 19:33 68.7	13/11/2010 20:43 48.7	14/11/2010 13:53 58.7	15/11/2010 19:03 64.8
07/11/2010 17:18 65.1	08/11/2010 22:28 65.3	11/11/2010 19:38 67.1	13/11/2010 20:48 69.1	14/11/2010 13:58 62.9	15/11/2010 19:08 64.7
07/11/2010 17:23 65.1	08/11/2010 22:33 69.2	11/11/2010 19:43 63.9	13/11/2010 20:53 68.6	14/11/2010 14:03 60.7	15/11/2010 19:13 64.3
07/11/2010 17:28 66.4	08/11/2010 22:38 66.8	11/11/2010 19:48 66.4	13/11/2010 20:58 68.9	14/11/2010 14:08 60.7	15/11/2010 19:18 64.6
07/11/2010 17:33 64.8	08/11/2010 22:43 59.5	11/11/2010 19:53 73.1	13/11/2010 21:03 69.1	14/11/2010 14:13 62.1	15/11/2010 19:23 64.8
07/11/2010 17:38 65.2	08/11/2010 22:48 68.4	11/11/2010 19:58 70.7	13/11/2010 21:08 68.3	14/11/2010 14:18 61.2	15/11/2010 19:28 64.2
07/11/2010 17:43 65.7	08/11/2010 22:53 68.9	11/11/2010 20:03 65.2	13/11/2010 21:13 68.4	14/11/2010 14:23 58.6	15/11/2010 19:33 64.7
07/11/2010 17:48 65.7	08/11/2010 22:58 69.0	11/11/2010 20:08 70.1	13/11/2010 21:18 68.2	14/11/2010 14:28 56.8	15/11/2010 19:38 65.4
07/11/2010 17:53 65.4	09/11/2010 19:03 67.1	11/11/2010 20:13 71.3	13/11/2010 21:23 67.9	14/11/2010 14:33 67.3	15/11/2010 19:43 65.1
07/11/2010 17:58 64.5	09/11/2010 19:08 67.8	11/11/2010 20:18 69.7	13/11/2010 21:28 66.7	14/11/2010 14:38 59.9	15/11/2010 19:48 65.3
07/11/2010 18:03 66.3	09/11/2010 19:13 64.4	11/11/2010 20:23 68.4	13/11/2010 21:33 69.0	14/11/2010 14:43 60.1	15/11/2010 19:53 65.0
07/11/2010 18:08 64.8	09/11/2010 19:18 69.2	11/11/2010 20:28 67.7	13/11/2010 21:38 68.2	14/11/2010 14:48 62.3	15/11/2010 19:58 65.3
07/11/2010 18:13 65.4	09/11/2010 19:23 66.3	11/11/2010 20:33 72.2	13/11/2010 21:43 67.2	14/11/2010 14:53 62.3	15/11/2010 20:03 65.8
07/11/2010 18:18 64.8	09/11/2010 19:28 68.6	11/11/2010 20:38 58.5	13/11/2010 21:48 61.9	14/11/2010 14:58 61.4	15/11/2010 20:08 65.0
07/11/2010 18:23 64.4	09/11/2010 19:33 68.5	11/11/2010 20:43 59.3	13/11/2010 21:53 62.1	14/11/2010 15:03 65.9	15/11/2010 20:13 64.9
07/11/2010 18:28 63.9	09/11/2010 19:38 69.0	11/11/2010 20:48 65.3	13/11/2010 21:58 62.3	14/11/2010 15:08 64.6	15/11/2010 20:18 64.9
07/11/2010 18:33 63.3	09/11/2010 19:43 68.1	11/11/2010 20:53 72.1	13/11/2010 22:03 62.3	14/11/2010 15:13 67.4	15/11/2010 20:23 65.2
07/11/2010 18:38 64.1	09/11/2010 19:48 65.1	11/11/2010 20:58 68.5	13/11/2010 22:08 61.5	14/11/2010 15:18 58.3	15/11/2010 20:28 66.8
07/11/2010 18:43 63.6	09/11/2010 19:53 68.1	11/11/2010 21:03 65.5	13/11/2010 22:13 61.9	14/11/2010 15:23 64.3	15/11/2010 20:33 64.7
07/11/2010 18:48 62.5	09/11/2010 19:58 64.0	11/11/2010 21:08 62.2	13/11/2010 22:18 61.5	14/11/2010 15:28 67.6	15/11/2010 20:38 64.4
07/11/2010 18:53 63.4	09/11/2010 20:03 68.0	11/11/2010 21:13 68.3	13/11/2010 22:23 62.3	14/11/2010 15:33 62.4	15/11/2010 20:43 64.7
07/11/2010 18:58 64.4	09/11/2010 20:08 67.8	11/11/2010 21:18 69.0	13/11/2010 22:28 61.0	14/11/2010 15:38 47.3	15/11/2010 20:48 64.2
07/11/2010 19:03 64.0	09/11/2010 20:13 55.1	11/11/2010 21:23 67.8	13/11/2010 22:33 61.5	14/11/2010 15:43 72.5	15/11/2010 20:53 64.6
07/11/2010 19:08 64.9	09/11/2010 20:18 65.6	11/11/2010 21:28 68.6	13/11/2010 22:38 62.1	14/11/2010 15:48 62.4	15/11/2010 20:58 64.0
07/11/2010 19:13 64.5	09/11/2010 20:23 68.1	11/11/2010 21:33 63.1	13/11/2010 22:43 61.4	14/11/2010 15:53 69.2	15/11/2010 21:03 64.2
07/11/2010 19:18 64.3	09/11/2010 20:28 67.1	11/11/2010 21:38 68.2	13/11/2010 22:48 62.0	14/11/2010 15:58 62.2	15/11/2010 21:08 64.0
07/11/2010 19:23 64.5	09/11/2010 20:33 67.7	11/11/2010 21:43 68.6	13/11/2010 22:53 61.8	14/11/2010 16:03 66.1	15/11/2010 21:13 64.4
07/11/2010 19:28 64.4	09/11/2010 20:38 68.8	11/11/2010 21:48 62.7	13/11/2010 22:58 61.8	14/11/2010 16:08 66.9	15/11/2010 21:18 64.3
07/11/2010 19:33 64.5	09/11/2010 20:43 63.8	11/11/2010 21:53 68.6	14/11/2010 07:03 61.1	14/11/2010 16:13 62.4	15/11/2010 21:23 64.3
07/11/2010 19:38 64.3	09/11/2010 20:48 63.7	11/11/2010 21:58 72.1	14/11/2010 07:08 64.3	14/11/2010 16:18 61.0	15/11/2010 21:28 64.5
07/11/2010 19:43 64.8	09/11/2010 20:53 66.5	11/11/2010 22:03 67.8	14/11/2010 07:13 56.7	14/11/2010 16:23 65.3	15/11/2010 21:33 63.9
07/11/2010 19:48 65.5	09/11/2010 20:58 67.7	11/11/2010 22:08 66.1	14/11/2010 07:18 59.7	14/11/2010 16:28 64.6	15/11/2010 21:38 64.7

Real-time Noise Data RTN1 (FEHD Hong Kong Transport Section Whitefield Depot)

15/11/2010 21:43 64.6	17/11/2010 22:53 65.9	20/11/2010 20:03 65.7	21/11/2010 13:13 64.2	21/11/2010 22:23 64.5	24/11/2010 19:33 63.5
15/11/2010 21:48 64.2	17/11/2010 22:58 66.4	20/11/2010 20:08 64.6	21/11/2010 13:18 63.5	21/11/2010 22:28 63.7	24/11/2010 19:38 63.7
15/11/2010 21:53 64.6	18/11/2010 19:03 64.1	20/11/2010 20:13 64.7	21/11/2010 13:23 63.8	21/11/2010 22:33 64.4	24/11/2010 19:43 63.4
15/11/2010 21:58 64.2	18/11/2010 19:08 65.3	20/11/2010 20:18 65.0	21/11/2010 13:28 64.3	21/11/2010 22:38 63.8	24/11/2010 19:48 63.7
15/11/2010 22:03 63.9	18/11/2010 19:13 63.9	20/11/2010 20:23 64.2	21/11/2010 13:33 63.7	21/11/2010 22:43 64.1	24/11/2010 19:53 64.1
15/11/2010 22:08 64.5	18/11/2010 19:18 64.0	20/11/2010 20:28 64.8	21/11/2010 13:38 63.5	21/11/2010 22:48 64.4	24/11/2010 19:58 64.5
15/11/2010 22:13 64.0	18/11/2010 19:23 64.6	20/11/2010 20:33 64.5	21/11/2010 13:43 63.9	21/11/2010 22:53 64.1	24/11/2010 20:03 66.6
15/11/2010 22:18 63.7	18/11/2010 19:28 64.3	20/11/2010 20:38 64.5	21/11/2010 13:48 63.4	21/11/2010 22:58 65.4	24/11/2010 20:08 65.5
15/11/2010 22:23 64.0	18/11/2010 19:33 64.8	20/11/2010 20:43 64.1	21/11/2010 13:53 65.8	22/11/2010 19:03 66.0	24/11/2010 20:13 65.5
15/11/2010 22:28 63.7	18/11/2010 19:38 65.3	20/11/2010 20:48 64.9	21/11/2010 13:58 63.3	22/11/2010 19:08 64.6	24/11/2010 20:18 65.1
15/11/2010 22:33 64.0	18/11/2010 19:43 65.0	20/11/2010 20:53 63.9	21/11/2010 14:03 63.0	22/11/2010 19:13 65.2	24/11/2010 20:23 65.7
15/11/2010 22:38 64.2	18/11/2010 19:48 65.1	20/11/2010 20:58 65.2	21/11/2010 14:08 63.1	22/11/2010 19:18 65.0	24/11/2010 20:28 65.2
15/11/2010 22:43 64.0	18/11/2010 19:53 65.0	20/11/2010 21:03 64.3	21/11/2010 14:13 63.2	22/11/2010 19:23 65.2	24/11/2010 20:33 65.3
15/11/2010 22:48 63.4	18/11/2010 19:58 66.0	20/11/2010 21:08 64.3	21/11/2010 14:18 63.4	22/11/2010 19:28 64.2	24/11/2010 20:38 64.9
15/11/2010 22:53 63.4	18/11/2010 20:03 65.2	20/11/2010 21:13 64.9	21/11/2010 14:23 63.5	22/11/2010 19:33 64.8	24/11/2010 20:43 64.5
15/11/2010 22:58 63.8	18/11/2010 20:08 65.2	20/11/2010 21:18 64.5	21/11/2010 14:28 63.0	22/11/2010 19:38 65.3	24/11/2010 20:48 64.8
16/11/2010 19:03 63.8	18/11/2010 20:13 65.8	20/11/2010 21:23 64.6	21/11/2010 14:33 63.2	22/11/2010 19:43 64.7	24/11/2010 20:53 64.6
16/11/2010 19:08 63.9	18/11/2010 20:18 64.7	20/11/2010 21:28 64.2	21/11/2010 14:38 64.2	22/11/2010 19:48 64.9	24/11/2010 20:58 64.9
16/11/2010 19:13 64.8	18/11/2010 20:23 64.9	20/11/2010 21:33 64.8	21/11/2010 14:43 63.8	22/11/2010 19:53 65.4	24/11/2010 21:03 64.7
16/11/2010 19:18 65.0	18/11/2010 20:28 65.9	20/11/2010 21:38 64.5	21/11/2010 14:48 63.7	22/11/2010 19:58 65.3	24/11/2010 21:08 64.7
16/11/2010 19:23 64.6	18/11/2010 20:33 65.5	20/11/2010 21:43 64.4	21/11/2010 14:53 63.4	22/11/2010 20:03 65.4	24/11/2010 21:13 64.7
16/11/2010 19:28 65.8	18/11/2010 20:38 65.1	20/11/2010 21:48 63.9	21/11/2010 14:58 63.9	22/11/2010 20:08 65.2	24/11/2010 21:18 65.2
16/11/2010 19:33 66.1	18/11/2010 20:43 65.2	20/11/2010 21:53 63.7	21/11/2010 15:03 63.3	22/11/2010 20:13 64.7	24/11/2010 21:23 64.5
16/11/2010 19:38 65.8	18/11/2010 20:48 64.6	20/11/2010 21:58 64.6	21/11/2010 15:08 64.3	22/11/2010 20:18 66.6	24/11/2010 21:28 65.0
16/11/2010 19:43 65.8	18/11/2010 20:53 66.5	20/11/2010 22:03 64.0	21/11/2010 15:13 64.7	22/11/2010 20:23 66.1	24/11/2010 21:33 65.3
16/11/2010 19:48 65.7	18/11/2010 20:58 64.8	20/11/2010 22:08 64.2	21/11/2010 15:18 64.7	22/11/2010 20:28 65.4	24/11/2010 21:38 64.7
16/11/2010 19:53 65.9	18/11/2010 21:03 66.3	20/11/2010 22:13 64.1	21/11/2010 15:23 64.8	22/11/2010 20:33 65.5	24/11/2010 21:43 64.5
16/11/2010 19:58 65.3	18/11/2010 21:08 64.5	20/11/2010 22:18 64.0	21/11/2010 15:28 64.6	22/11/2010 20:38 65.5	24/11/2010 21:48 64.7
16/11/2010 20:03 65.3	18/11/2010 21:13 64.6	20/11/2010 22:23 65.3	21/11/2010 15:33 65.1	22/11/2010 20:43 65.8	24/11/2010 21:53 64.9
16/11/2010 20:08 66.0	18/11/2010 21:18 64.4	20/11/2010 22:28 64.8	21/11/2010 15:38 65.5	22/11/2010 20:48 65.6	24/11/2010 21:58 65.6
16/11/2010 20:13 65.7	18/11/2010 21:23 65.0	20/11/2010 22:33 64.6	21/11/2010 15:43 64.7	22/11/2010 20:53 65.3	24/11/2010 22:03 64.7
16/11/2010 20:18 65.1	18/11/2010 21:28 65.1	20/11/2010 22:38 64.8	21/11/2010 15:48 65.0	22/11/2010 20:58 67.6	24/11/2010 22:08 64.0
16/11/2010 20:23 66.0	18/11/2010 21:33 64.7	20/11/2010 22:43 65.0	21/11/2010 15:53 65.0	22/11/2010 21:03 66.1	24/11/2010 22:13 64.7
16/11/2010 20:28 65.3	18/11/2010 21:38 65.2	20/11/2010 22:48 64.6	21/11/2010 15:58 64.8	22/11/2010 21:08 64.8	24/11/2010 22:18 64.2
16/11/2010 20:33 65.8	18/11/2010 21:43 64.2	20/11/2010 22:53 64.0	21/11/2010 16:03 65.1	22/11/2010 21:13 64.7	24/11/2010 22:23 64.3
16/11/2010 20:38 65.3	18/11/2010 21:48 64.2	20/11/2010 22:58 64.1	21/11/2010 16:08 65.0	22/11/2010 21:18 65.4	24/11/2010 22:28 64.8
16/11/2010 20:43 64.3	18/11/2010 21:53 66.7	21/11/2010 07:03 63.1	21/11/2010 16:13 64.4	22/11/2010 21:23 65.2	24/11/2010 22:33 64.4
16/11/2010 20:48 64.6	18/11/2010 21:58 64.7	21/11/2010 07:08 63.4	21/11/2010 16:18 65.0	22/11/2010 21:28 65.2	24/11/2010 22:38 64.0
16/11/2010 20:53 65.2	18/11/2010 22:03 66.2	21/11/2010 07:13 64.0	21/11/2010 16:23 64.9	22/11/2010 21:33 65.0	24/11/2010 22:43 64.6
16/11/2010 20:58 64.9	18/11/2010 22:08 64.3	21/11/2010 07:18 62.7	21/11/2010 16:28 64.8	22/11/2010 21:38 65.5	24/11/2010 22:48 64.4
16/11/2010 21:03 65.0	18/11/2010 22:13 64.7	21/11/2010 07:23 63.9	21/11/2010 16:33 65.7	22/11/2010 21:43 64.6	24/11/2010 22:53 64.6
16/11/2010 21:08 64.9	18/11/2010 22:18 64.3	21/11/2010 07:28 63.3	21/11/2010 16:38 65.8	22/11/2010 21:48 64.5	24/11/2010 22:58 64.2
16/11/2010 21:13 65.3	18/11/2010 22:23 64.6	21/11/2010 07:33 63.2	21/11/2010 16:43 64.6	22/11/2010 21:53 65.2	25/11/2010 19:03 63.0
16/11/2010 21:18 64.7	18/11/2010 22:28 64.4	21/11/2010 07:38 63.2	21/11/2010 16:48 65.1	22/11/2010 21:58 64.9	25/11/2010 19:08 62.5
16/11/2010 21:23 64.5	18/11/2010 22:33 64.7	21/11/2010 07:43 63.1	21/11/2010 16:53 64.6	22/11/2010 22:03 64.5	25/11/2010 19:13 62.8
16/11/2010 21:28 64.7	18/11/2010 22:38 65.5	21/11/2010 07:48 63.5	21/11/2010 16:58 64.5	22/11/2010 22:08 64.7	25/11/2010 19:18 62.7
16/11/2010 21:33 64.6	18/11/2010 22:43 64.6	21/11/2010 07:53 64.1	21/11/2010 17:03 64.5	22/11/2010 22:13 65.1	25/11/2010 19:23 63.1
16/11/2010 21:38 65.1	18/11/2010 22:48 64.3	21/11/2010 07:58 66.4	21/11/2010 17:08 65.3	22/11/2010 22:18 65.1	25/11/2010 19:28 64.1
16/11/2010 21:43 65.0	18/11/2010 22:53 64.7	21/11/2010 08:03 63.7	21/11/2010 17:13 64.8	22/11/2010 22:23 65.0	25/11/2010 19:33 64.8
16/11/2010 21:48 65.0	18/11/2010 22:58 64.6	21/11/2010 08:08 64.0	21/11/2010 17:18 65.1	22/11/2010 22:28 64.8	25/11/2010 19:38 65.7
16/11/2010 21:53 65.1	19/11/2010 19:03 65.0	21/11/2010 08:13 63.2	21/11/2010 17:23 65.1	22/11/2010 22:33 64.6	25/11/2010 19:43 65.6
16/11/2010 21:58 65.1	19/11/2010 19:08 65.5	21/11/2010 08:18 64.6	21/11/2010 17:28 64.7	22/11/2010 22:38 64.6	25/11/2010 19:48 65.9
16/11/2010 22:03 64.9	19/11/2010 19:13 65.0	21/11/2010 08:23 65.1	21/11/2010 17:33 64.8	22/11/2010 22:43 64.5	25/11/2010 19:53 65.6
16/11/2010 22:08 65.0	19/11/2010 19:18 65.6	21/11/2010 08:28 65.0	21/11/2010 17:38 65.4	22/11/2010 22:48 64.7	25/11/2010 19:58 65.8
16/11/2010 22:13 64.6	19/11/2010 19:23 65.2	21/11/2010 08:33 66.0	21/11/2010 17:43 64.4	22/11/2010 22:53 64.6	25/11/2010 20:03 65.1
16/11/2010 22:18 64.9	19/11/2010 19:28 66.0	21/11/2010 08:38 65.4	21/11/2010 17:48 64.6	22/11/2010 22:58 64.6	25/11/2010 20:08 65.8
16/11/2010 22:23 64.9	19/11/2010 19:33 66.2	21/11/2010 08:43 64.8	21/11/2010 17:53 65.2	23/11/2010 19:03 65.5	25/11/2010 20:13 65.5
16/11/2010 22:28 64.7	19/11/2010 19:38 66.2	21/11/2010 08:48 64.9	21/11/2010 17:58 64.8	23/11/2010 19:08 64.9	25/11/2010 20:18 65.2
16/11/2010 22:33 64.2	19/11/2010 19:43 66.5	21/11/2010 08:53 65.5	21/11/2010 18:03 64.4	23/11/2010 19:13 65.7	25/11/2010 20:23 65.7
16/11/2010 22:38 64.4	19/11/2010 19:48 67.3	21/11/2010 08:58 64.8	21/11/2010 18:08 64.5	23/11/2010 19:18 65.9	25/11/2010 20:28 64.9
16/11/2010 22:43 64.4	19/11/2010 19:53 66.5	21/11/2010 09:03 64.7	21/11/2010 18:13 64.6	23/11/2010 19:23 65.6	25/11/2010 20:33 65.2
16/11/2010 22:48 65.0	19/11/2010 19:58 67.1	21/11/2010 09:08 64.3	21/11/2010 18:18 64.7	23/11/2010 19:28 65.8	25/11/2010 20:38 65.0
16/11/2010 22:53 64.3	19/11/2010 20:03 66.5	21/11/2010 09:13 63.8	21/11/2010 18:23 64.7	23/11/2010 19:33 65.4	25/11/2010 20:43 65.1
16/11/2010 22:58 64.4	19/11/2010 20:08 67.1	21/11/2010 09:18 64.7	21/11/2010 18:28 63.6	23/11/2010 19:38 65.3	25/11/2010 20:48 64.6
17/11/2010 19:03 65.6	19/11/2010 20:13 66.2	21/11/2010 09:23 64.9	21/11/2010 18:33 63.1	23/11/2010 19:43 65.9	25/11/2010 20:53 64.8
17/11/2010 19:08 68.4	19/11/2010 20:18 64.5	21/11/2010 09:28 65.1	21/11/2010 18:38 63.1	23/11/2010 19:48 66.4	25/11/2010 20:58 66.7
17/11/2010 19:13 67.4	19/11/2010 20:23 66.7	21/11/2010 09:33 64.8	21/11/2010 18:43 63.3	23/11/2010 19:53 65.9	25/11/2010 21:03 65.1
17/11/2010 19:18 66.0	19/11/2010 20:28 67.2	21/11/2010 09:38 64.7	21/11/2010 18:48 63.6	23/11/2010 19:58 65.1	25/11/2010 21:08 64.4
17/11/2010 19:23 60.9	19/11/2010 20:33 66.3	21/11/2010 09:43 65.2	21/11/2010 18:53 63.5	23/11/2010 20:03 65.8	25/11/2010 21:13 64.2
17/11/2010 19:28 65.3	19/11/2010 20:38 66.4	21/11/2010 09:48 65.3	21/11/2010 18:58 63.1	23/11/2010 20:08 66.2	25/11/2010 21:18 64.4
17/11/2010 19:33 59.5	19/11/2010 20:43 66.5	21/11/2010 09:53 65.8	21/11/2010 19:03 63.6	23/11/2010 20:13 65.8	25/11/2010 21:23 64.5
17/11/2010 19:38 67.1	19/11/2010 20:48 65.8	21/11/2010 09:58 65.3	21/11/2010 19:08 64.3	23/11/2010 20:18 67.0	25/11/2010 21:28 64.9
17/11/2010 19:43 68.8	19/11/2010 20:53 65.6	21/11/2010 10:03 65.2	21/11/2010 19:13 64.3	23/11/2010 20:23 64.8	25/11/2010 21:33 66.0
17/11/2010 19:48 59.2	19/11/2010 20:58 64.2	21/11/2010 10:08 65.3	21/11/2010 19:18 65.6	23/11/2010 20:28 66.2	25/11/2010 21:38 64.3
17/11/2010 19:53 66.8	19/11/2010 21:03 64.1	21/11/2010 10:13 65.4	21/11/2010 19:23 64.2	23/11/2010 20:33 65.3	25/11/2010 21:43 64.6
17/11/2010 19:58 41.5	19/11/2010 21:08 64.9	21/11/2010 10:18 64.8	21/11/2010 19:28 64.3	23/11/2010 20:38 65.1	25/11/2010 21:48 64.9
17/11/2010 20:03 69.0	19/11/2010 21:13 65.5	21/11/2010 10:23 64.8	21/11/2010 19:33 64.8	23/11/2010 20:43 66.1	25/11/2010 21:53 65.0
17/11/2010 20:08 69.3	19/11/2010 21:18 64.9	21/11/2010 10:28 65.3	21/11/2010 19:38 65.3	23/11/2010 20:48 64.8	25/11/2010 21:58 65.6
17/11/2010 20:13 61.5	19/11/2010 21:23 64.6	21/11/2010 10:33 65.3	21/11/2010 19:43 64.6	23/11/2010 20:53 64.8	25/11/2010 22:03 65.6
17/11/2010 20:18 69.1	19/11/2010 21:28 65.0	21/11/2010 10:38 65.1	21/11/2010 19:48 66.0	23/11/2010 20:58 65.0	25/11/2010 22:08 65.0
17/11/2010 20:23 67.9	19/11/2010 21:33 64.5	21/11/2010 10:43 65.3	21/11/2010 19:53 64.8	23/11/2010 21:03 64.8	25/11/2010 22:13 64.6
17/11/2010 20:28 61.3	19/11/2010 21:38 65.3	21/11/2010 10:48 65.4	21/11/2010 19:58 64.7	23/11/2010 21:08 64.8	25/11/2010 22:18 64.4
17/11/2010 20:33 64.3	19/11/2010 21:43 64.6	21/11/2010 10:53 64.9	21/11/2010 20:03 64.4	23/11/2010 21:13 64.2	25/11/2010 22:23 65.2
17/11/2010 20:38 68.9	19/11/2010 21:48 64.3	21/11/2010 10:58 64.5	21/11/2010 20:08 64.2	23/11/2010 21:18 64.8	25/11/2010 22:28 64.6
17/11/2010 20:43 67.6	19/11/2010 21:53 65.0	21/11/2010 11:03 65.8	21/11/2010 20:13 64.7	23/11/2010 21:23 64.6	25/11/2010 22:33 64.8
17/11/2010 20:48 63.0	19/11/2010 21:58 64.7	21/11/2010 11:08 65.2	21/11/2010 20:18 64.3	23/11/2010 21:28 64.4	25/11/2010 22:38 64.4
17/11/2010 20:53 64.2	19/11/2010 22:03 65.3	21/11/2010 11:13 64.8	21/11/2010 20:23 64.8	23/11/2010 21:33 64.6	25/11/2010 22:43 64.5
17/11/2010 20:58 66.5	19/11/2010 22:08 64.6	21/11/2010 11:18 65.4	21/11/2010 20:28 65.5	23/11/2010 21:38 64.9	25/11/2010 22:48 64.0
17/11/2010 21:03 66.3	19/11/2010 22:13 64.8	21/11/2010 11:23 65.2	21/11/2010 20:33 64.6	23/11/2010 21:43 64.8	25/11/2010 22:53 64.5
17/11/2010 21:08 66.5	19/11/2010 22:18 64.7	21/11/2010 11:28 65.7	21/11/2010 20:38 66.1	23/11/2010 21:48 64.5	25/11/2010 22:58 65.3
17/11/2010 21:13 66.8	19/11/2010 22:23 65.0	21/11/2010 11:33 64.9	21/11/2010 20:43 65.2	23/11/2010 21:53 68.2	26/11/2010 19:03 61.6
17/11/2010 21:18 65.0	19/11/2010 22:28 64.3	21/11/2010 11:38 65.3	21/11/2010 20:48 64.3	23/11/2010 21:58 64.5	26/11/2010 19:08 61.9
17/11/2010 21:23 65.4	19/11/2010 22:33 64.9	21/11/2010 11:43 64.9	21/11/2010 20:53 63.9	23/11/2010 22:03 65.5	26/11/2010 19:13 61.6
17/11/2010 21:28 67.2	19/11/2010 22:38 64.4	21/11/2010 11:48 65.0	21/11/2010 20:58 65.2	23/11/2010 22:08 64.5	26/11/2010 19:18 64.5
17/11/2010 21:33 66.8	19/11/2010 22:43 64.9	21/11/2010 11:53 64.6	21/11/2010 21:03 63.5	23/11/2010 22:13 64.7	26/11/2010 19:23 61.6
17/11/2010 21:38 70.4	19/11/2010 22:48 64.4	21/11/2010 11:58 64.3	21/11/2010 21:08 64.3	23/11/2010 22:18 64.6	26/11/2010 19:28 61.9
17/11/2010 21:43 59.7	19/11/2010 22:53 64.5	21/11/2010 12:03 65.8	21/11/2010 21:13 64.3	23/11/2010 22:23 65.1	26/11/2010 19:33 62.2
17/11/2010 21:48 65.6	19/11/2010 22:58 64.6	21/11/2010 12:08 64.1	21/11/2010 21:18 64.1	23/11/2010 22:28 64.7	26/11/2010 19:38 62.4
17/11/2010 21:53 65.1	20/11/2010 19:03 63.9	21/11/2010 12:13 63.6	21/11/2010 21:23 63.8	23/11/2010 22:33 64.3	26/11/2010 19:43 62.5
17/11/2010 21:58 65.9	20/11/2010 19:08 64.1	21/11/2010 12:18 63.9	21/11/2010 21:28 63.9	23/11/2010 22:38 64.0	26/11/2010 19:48 62.5
17/11/2010 22:03 67.0	20/11/2010 19:13 64.2	21/11/2010 12:23 64.1	21/11/2010 21:33 64.4	23/11/2010 22:43 64.3	26/11/2010 19:53 61.5
17/11/2010 22:08 68.1	20/11/2010 19:18 63.7	21/11/2010 12:28 64.9	21/11/2010 21:38 63.6	23/11/2010 22:48 64.1	26/11/2010 19:58 62.2
17/11/2010 22:13 68.6	20/11/2010 19:23 63.9	21/11/2010 12:33 64.5	21/11/2010 21:43 64.2	23/11/2010 22:53 64.6	26/11/2010 20:03 61.5
17/11/2010 22:18 67.2	20/11/2010 19:28 64.0	21/11/2010 12:38 64.7	21/11/2010 21:48 64.3	23/11/2010 22:58 65.3	26/11/2010 20:08 61.8
17/11/2010 22:23 64.8	20/11/2010 19:33 65.0	21/11/2010 12:43 64.0	21/11/2010 21:53 64.8	24/11/2010 19:03 63.7	26/11/2010 20:13 61.8
17/11/2010 22:28 68.2	20/11/2010 19:38 65.3	21/11/2010 12:48 64.6	21/11/2010 21:58 64.2	24/11/2010 19:08 63.5	26/11/2010 20:18 63.8
17/11/2010 22:33 67.5	20/11/2010 19:43 65.5	21/11/2010 12:53 64.3	21/11/2010 22:03 64.0	24/11/2010 19:13 63.3	26/11/2010 20:23 64.0
17/11/2010 22:38 65.9	20/11/2010 19:48 64.9	21/11/2010 12:58 63.9	21/11/2010 22:08 64.1	24/11/2010 19:18 64.7	26/11/2010 20:28 64.6
17/11/2010 22:43 66.1	20/11/2010 19:53 65.5	21/11/2010 13:03 64.2	21/11/2010 22:13 63.7	24/11/2010 19:23 63.4	26/11/2010 20:33 65.8
17/11/2010 22:48 68.9	20/11/2010 19:58 65.2	21/11/2010 13:08 64.0	21/11/2010 22:18 63.9	24/11/2010 19:28 63.1	26/11/2010 20:38 65.1

Real-time Noise Data RTN1 (FEHD Hong Kong Transport Section Whitefield Depot)

26/11/2010 20:43 65.8
26/11/2010 20:48 65.4
26/11/2010 20:53 64.6
26/11/2010 20:58 64.4
26/11/2010 21:03 64.4
26/11/2010 21:08 64.8
26/11/2010 21:13 64.5
26/11/2010 21:18 64.4
26/11/2010 21:23 66.2
26/11/2010 21:28 64.7
26/11/2010 21:33 64.6
26/11/2010 21:38 65.5
26/11/2010 21:43 64.2
26/11/2010 21:48 64.7
26/11/2010 21:53 65.0
26/11/2010 21:58 64.5
26/11/2010 22:03 64.8
26/11/2010 22:08 64.2
26/11/2010 22:13 65.0
26/11/2010 22:18 64.9
26/11/2010 22:23 64.6
26/11/2010 22:28 64.6
26/11/2010 22:33 63.8
26/11/2010 22:38 63.5
26/11/2010 22:43 64.2
26/11/2010 22:48 64.2
26/11/2010 22:53 64.1
26/11/2010 22:58 64.7
27/11/2010 19:03 63.6
27/11/2010 19:08 63.6
27/11/2010 19:13 63.3
27/11/2010 19:18 63.3
27/11/2010 19:23 64.1
27/11/2010 19:28 63.6
27/11/2010 19:33 63.9
27/11/2010 19:38 64.3
27/11/2010 19:43 64.6
27/11/2010 19:48 65.2
27/11/2010 19:53 64.8
27/11/2010 19:58 64.8
27/11/2010 20:03 65.2
27/11/2010 20:08 64.5
27/11/2010 20:13 65.6
27/11/2010 20:18 66.4
27/11/2010 20:23 65.2
27/11/2010 20:28 65.1
27/11/2010 20:33 64.8
27/11/2010 20:38 65.2
27/11/2010 20:43 65.3
27/11/2010 20:48 65.1
27/11/2010 20:53 65.2
27/11/2010 20:58 65.0
27/11/2010 21:03 64.7
27/11/2010 21:08 64.8
27/11/2010 21:13 65.3
27/11/2010 21:18 64.2
27/11/2010 21:23 64.1
27/11/2010 21:28 64.5
27/11/2010 21:33 64.9
27/11/2010 21:38 64.4
27/11/2010 21:43 64.5
27/11/2010 21:48 64.1
27/11/2010 21:53 64.8
27/11/2010 21:58 65.7
27/11/2010 22:03 64.2
27/11/2010 22:08 67.3
27/11/2010 22:13 61.6
27/11/2010 22:18 68.3
27/11/2010 22:23 61.2
27/11/2010 22:28 68.1
27/11/2010 22:33 65.7
27/11/2010 22:38 67.3
27/11/2010 22:43 62.4
27/11/2010 22:48 67.0
27/11/2010 22:53 56.3
27/11/2010 22:58 57.4

Night-time 23:00-07:00
28/10/2010 00:03 65.0
28/10/2010 00:08 61.3
28/10/2010 00:13 60.9
28/10/2010 00:18 58.6
28/10/2010 00:23 51.7
28/10/2010 00:28 59.8
28/10/2010 00:33 61.7
28/10/2010 00:38 60.9
28/10/2010 00:43 60.9
28/10/2010 00:48 60.0
28/10/2010 00:53 61.7
28/10/2010 00:58 61.6
28/10/2010 01:03 60.4
28/10/2010 01:08 60.8
28/10/2010 01:13 60.4
28/10/2010 01:18 64.6
28/10/2010 01:23 61.4
28/10/2010 01:28 58.1
28/10/2010 01:33 59.8
28/10/2010 01:38 61.1
28/10/2010 01:43 61.9
28/10/2010 01:48 60.7
28/10/2010 01:53 60.7
28/10/2010 01:58 58.0
28/10/2010 02:03 57.7
28/10/2010 02:08 61.7
28/10/2010 02:13 58.4
28/10/2010 02:18 48.9
28/10/2010 02:23 55.0
28/10/2010 02:28 61.9
28/10/2010 02:33 58.2
28/10/2010 02:38 60.1

28/10/2010 02:43 59.1
28/10/2010 02:48 61.9
28/10/2010 02:53 60.0
28/10/2010 02:58 61.2
28/10/2010 03:03 59.6
28/10/2010 03:08 60.2
28/10/2010 03:13 58.4
28/10/2010 03:18 59.2
28/10/2010 03:23 60.5
28/10/2010 03:28 61.0
28/10/2010 03:33 55.2
28/10/2010 03:38 58.9
28/10/2010 03:43 43.3
28/10/2010 03:48 45.6
28/10/2010 03:53 57.4
28/10/2010 03:58 57.1
28/10/2010 04:03 61.7
28/10/2010 04:08 56.5
28/10/2010 04:13 57.6
28/10/2010 04:18 58.7
28/10/2010 04:23 61.3
28/10/2010 04:28 59.3
28/10/2010 04:33 57.8
28/10/2010 04:38 58.7
28/10/2010 04:43 60.3
28/10/2010 04:48 60.0
28/10/2010 04:53 61.2
28/10/2010 04:58 51.7
28/10/2010 05:03 58.5
28/10/2010 05:08 58.7
28/10/2010 05:13 57.3
28/10/2010 05:18 60.0
28/10/2010 05:23 59.2
28/10/2010 05:28 57.2
28/10/2010 05:33 57.7
28/10/2010 05:38 61.8
28/10/2010 05:43 57.7
28/10/2010 05:48 57.9
28/10/2010 05:53 59.0
28/10/2010 05:58 61.0
28/10/2010 06:03 61.8
28/10/2010 06:08 61.3
28/10/2010 06:13 58.7
28/10/2010 06:18 58.7
28/10/2010 06:23 55.4
28/10/2010 06:28 60.7
28/10/2010 06:33 60.7
28/10/2010 06:38 58.8
28/10/2010 06:43 64.3
28/10/2010 06:48 60.3
28/10/2010 06:53 63.7
28/10/2010 06:58 55.8
28/10/2010 23:03 62.4
28/10/2010 23:08 59.2
28/10/2010 23:13 60.7
28/10/2010 23:18 61.9
28/10/2010 23:23 62.5
28/10/2010 23:28 51.3
28/10/2010 23:33 60.3
28/10/2010 23:38 59.5
28/10/2010 23:43 54.1
28/10/2010 23:48 51.9
28/10/2010 23:53 59.9
28/10/2010 23:58 58.7
29/10/2010 00:03 61.7
29/10/2010 00:08 60.1
29/10/2010 00:13 61.2
29/10/2010 00:18 61.1
29/10/2010 00:23 51.7
29/10/2010 00:28 61.9
29/10/2010 00:33 59.9
29/10/2010 00:38 63.2
29/10/2010 00:43 59.9
29/10/2010 00:48 57.7
29/10/2010 00:53 61.2
29/10/2010 00:58 61.5
29/10/2010 01:03 60.1
29/10/2010 01:08 50.3
29/10/2010 01:13 60.5
29/10/2010 01:18 60.8
29/10/2010 01:23 61.9
29/10/2010 01:28 61.2
29/10/2010 01:33 59.3
29/10/2010 01:38 57.7
29/10/2010 01:43 59.4
29/10/2010 01:48 61.5
29/10/2010 01:53 60.7
29/10/2010 01:58 57.8
29/10/2010 02:03 60.6
29/10/2010 02:08 55.3
29/10/2010 02:13 59.5
29/10/2010 02:18 59.4
29/10/2010 02:23 61.2
29/10/2010 02:28 61.5
29/10/2010 02:33 60.7
29/10/2010 02:38 61.3
29/10/2010 02:43 61.3
29/10/2010 02:48 58.7
29/10/2010 02:53 57.3
29/10/2010 02:58 56.5
29/10/2010 03:03 56.2
29/10/2010 03:08 61.7
29/10/2010 03:13 58.8
29/10/2010 03:18 57.6
29/10/2010 03:23 55.2
29/10/2010 03:28 58.0
29/10/2010 03:33 61.0
29/10/2010 03:38 61.9
29/10/2010 03:43 59.5
29/10/2010 03:48 57.0

29/10/2010 03:53 57.6
29/10/2010 03:58 57.6
29/10/2010 04:03 59.6
29/10/2010 04:08 56.3
29/10/2010 04:13 61.5
29/10/2010 04:18 60.0
29/10/2010 04:23 57.1
29/10/2010 04:28 56.9
29/10/2010 04:33 60.0
29/10/2010 04:38 57.5
29/10/2010 04:43 60.5
29/10/2010 04:48 57.9
29/10/2010 04:53 59.1
29/10/2010 04:58 59.1
29/10/2010 05:03 57.6
29/10/2010 05:08 60.6
29/10/2010 05:13 52.6
29/10/2010 05:18 61.9
29/10/2010 05:23 53.1
29/10/2010 05:28 57.9
29/10/2010 05:33 61.0
29/10/2010 05:38 61.4
29/10/2010 05:43 53.3
29/10/2010 05:48 60.3
29/10/2010 05:53 61.6
29/10/2010 05:58 61.7
29/10/2010 06:03 59.2
29/10/2010 06:08 48.4
29/10/2010 06:13 58.9
29/10/2010 06:18 59.3
29/10/2010 06:23 50.2
29/10/2010 06:28 59.5
29/10/2010 06:33 47.1
29/10/2010 06:38 60.4
29/10/2010 06:43 47.7
29/10/2010 06:48 55.9
29/10/2010 06:53 63.0
29/10/2010 06:58 62.2
29/10/2010 23:03 67.2
29/10/2010 23:08 60.3
29/10/2010 23:13 58.3
29/10/2010 23:18 67.3
29/10/2010 23:23 61.5
29/10/2010 23:28 65.2
29/10/2010 23:33 66.7
29/10/2010 23:38 63.7
29/10/2010 23:43 52.4
29/10/2010 23:48 61.3
29/10/2010 23:53 59.9
29/10/2010 23:58 61.3
30/10/2010 00:03 57.5
30/10/2010 00:08 60.6
30/10/2010 00:13 60.1
30/10/2010 00:18 61.4
30/10/2010 00:23 59.6
30/10/2010 00:28 60.3
30/10/2010 00:33 65.7
30/10/2010 00:38 57.0
30/10/2010 00:43 57.2
30/10/2010 00:48 60.1
30/10/2010 00:53 58.1
30/10/2010 00:58 60.1
30/10/2010 01:03 58.0
30/10/2010 01:08 48.4
30/10/2010 01:13 55.4
30/10/2010 01:18 61.2
30/10/2010 01:23 59.8
30/10/2010 01:28 62.1
30/10/2010 01:33 61.0
30/10/2010 01:38 53.5
30/10/2010 01:43 61.9
30/10/2010 01:48 58.2
30/10/2010 01:53 56.8
30/10/2010 01:58 58.2
30/10/2010 02:03 56.8
30/10/2010 02:08 59.5
30/10/2010 02:13 57.0
30/10/2010 02:18 61.8
30/10/2010 02:23 58.3
30/10/2010 02:28 38.5
30/10/2010 02:33 56.8
30/10/2010 02:38 58.6
30/10/2010 02:43 54.6
30/10/2010 02:48 61.1
30/10/2010 02:53 60.5
30/10/2010 02:58 56.5
30/10/2010 03:03 55.8
30/10/2010 03:08 58.2
30/10/2010 03:13 58.4
30/10/2010 03:18 59.3
30/10/2010 03:23 59.2
30/10/2010 03:28 59.7
30/10/2010 03:33 59.6
30/10/2010 03:38 61.2
30/10/2010 03:43 56.6
30/10/2010 03:48 54.8
30/10/2010 03:53 60.8
30/10/2010 03:58 61.5
30/10/2010 04:03 56.4
30/10/2010 04:08 58.9
30/10/2010 04:13 60.3
30/10/2010 04:18 61.6
30/10/2010 04:23 58.5
30/10/2010 04:28 60.7
30/10/2010 04:33 56.6
30/10/2010 04:38 57.2
30/10/2010 04:43 57.6
30/10/2010 04:48 59.3
30/10/2010 04:53 61.7
30/10/2010 04:58 58.1

30/10/2010 05:03 57.8
30/10/2010 05:08 59.5
30/10/2010 05:13 60.2
30/10/2010 05:18 59.1
30/10/2010 05:23 59.1
30/10/2010 05:28 57.9
30/10/2010 05:33 61.6
30/10/2010 05:38 60.2
30/10/2010 05:43 60.4
30/10/2010 05:48 61.5
30/10/2010 05:53 48.7
30/10/2010 05:58 58.5
30/10/2010 06:03 56.4
30/10/2010 06:08 59.6
30/10/2010 06:13 56.1
30/10/2010 06:18 58.3
30/10/2010 06:23 59.5
30/10/2010 06:28 60.6
30/10/2010 06:33 62.9
30/10/2010 06:38 61.6
30/10/2010 06:43 62.2
30/10/2010 06:48 43.3
30/10/2010 06:53 64.6
30/10/2010 06:58 65.8
30/10/2010 23:03 61.6
30/10/2010 23:08 61.7
30/10/2010 23:13 49.8
30/10/2010 23:18 56.5
30/10/2010 23:23 57.7
30/10/2010 23:28 58.9
30/10/2010 23:33 57.4
30/10/2010 23:38 62.5
30/10/2010 23:43 59.5
30/10/2010 23:48 56.6
30/10/2010 23:53 63.6
30/10/2010 23:58 60.8
31/10/2010 00:03 53.9
31/10/2010 00:08 57.9
31/10/2010 00:13 60.5
31/10/2010 00:18 57.2
31/10/2010 00:23 61.9
31/10/2010 00:28 60.2
31/10/2010 00:33 61.2
31/10/2010 00:38 60.6
31/10/2010 00:43 52.3
31/10/2010 00:48 57.6
31/10/2010 00:53 60.7
31/10/2010 00:58 58.6
31/10/2010 01:03 59.3
31/10/2010 01:08 57.7
31/10/2010 01:13 51.5
31/10/2010 01:18 60.9
31/10/2010 01:23 56.5
31/10/2010 01:28 59.2
31/10/2010 01:33 62.7
31/10/2010 01:38 48.2
31/10/2010 01:43 47.9
31/10/2010 01:48 60.7
31/10/2010 01:53 61.7
31/10/2010 01:58 57.8
31/10/2010 02:03 58.4
31/10/2010 02:08 61.9
31/10/2010 02:13 58.9
31/10/2010 02:18 55.8
31/10/2010 02:23 60.6
31/10/2010 02:28 61.7
31/10/2010 02:33 56.4
31/10/2010 02:38 61.2
31/10/2010 02:43 61.5
31/10/2010 02:48 60.1
31/10/2010 02:53 59.3
31/10/2010 02:58 59.0
31/10/2010 03:03 55.2
31/10/2010 03:08 57.1
31/10/2010 03:13 59.5
31/10/2010 03:18 61.7
31/10/2010 03:23 57.9
31/10/2010 03:28 56.6
31/10/2010 03:33 58.4
31/10/2010 03:38 61.6
31/10/2010 03:43 53.3
31/10/2010 03:48 56.6
31/10/2010 03:53 57.4
31/10/2010 03:58 57.0
31/10/2010 04:03 58.3
31/10/2010 04:08 56.0
31/10/2010 04:13 56.6
31/10/2010 04:18 56.7
31/10/2010 04:23 58.0
31/10/2010 04:28 59.8
31/10/2010 04:33 59.4
31/10/2010 04:38 55.5
31/10/2010 04:43 57.2
31/10/2010 04:48 57.9
31/10/2010 04:53 60.8
31/10/2010 04:58 57.8
31/10/2010 05:03 59.9
31/10/2010 05:08 51.5
31/10/2010 05:13 50.2
31/10/2010 05:18 58.3
31/10/2010 05:23 46.7
31/10/2010 05:28 51.3
31/10/2010 05:33 54.5
31/10/2010 05:38 60.7
31/10/2010 05:43 59.2
31/10/2010 05:48 57.9
31/10/2010 05:53 60.2
31/10/2010 05:58 61.2
31/10/2010 06:03 55.9
31/10/2010 06:08 59.8

31/10/2010 06:13 60.1
31/10/2010 06:18 44.6
31/10/2010 06:23 54.2
31/10/2010 06:28 59.8
31/10/2010 06:33 59.9
31/10/2010 06:38 59.1
31/10/2010 06:43 65.5
31/10/2010 06:48 62.6
31/10/2010 06:53 62.2
31/10/2010 06:58 63.1
31/10/2010 23:03 56.4
31/10/2010 23:08 61.0
31/10/2010 23:13 57.6
31/10/2010 23:18 65.4
31/10/2010 23:23 57.7
31/10/2010 23:28 61.0
31/10/2010 23:33 51.8
31/10/2010 23:38 52.8
31/10/2010 23:43 60.7
31/10/2010 23:48 61.3
31/10/2010 23:53 61.7
31/10/2010 23:58 52.6
01/11/2010 00:03 60.9
01/11/2010 00:08 62.5
01/11/2010 00:13 61.4
01/11/2010 00:18 61.6
01/11/2010 00:23 56.9
01/11/2010 00:28 61.1
01/11/2010 00:33 59.1
01/11/2010 00:38 60.1
01/11/2010 00:43 57.0
01/11/2010 00:48 61.9
01/11/2010 00:53 61.6
01/11/2010 00:58 60.7
01/11/2010 01:03 59.8
01/11/2010 01:08 61.7
01/11/2010 01:13 58.1
01/11/2010 01:18 61.7
01/11/2010 01:23 55.6
01/11/2010 01:28 59.0
01/11/2010 01:33 59.8
01/11/2010 01:38 62.1
01/11/2010 01:43 59.4
01/11/2010 01:48 57.6
01/11/2010 01:53 53.9
01/11/2010 01:58 56.7
01/11/2010 02:03 57.1
01/11/2010 02:08 53.3
01/11/2010 02:13 48.9
01/11/2010 02:18 61.3
01/11/2010 02:23 60.6
01/11/2010 02:28 60.6
01/11/2010 02:33 57.9
01/11/2010 02:38 61.0
01/11/2010 02:43 59.5
01/11/2010 02:48 59.1
01/11/2010 02:53 57.6
01/11/2010 02:58 58.6
01/11/2010 03:03 54.5
01/11/2010 03:08 59.0
01/11/2010 03:13 55.3
01/11/2010 03:18 60.8
01/11/2010 03:23 61.9
01/11/2010 03:28 57.6
01/11/2010 03:33 57.5
01/11/2010 03:38 56.4
01/11/2010 03:43 61.0
01/11/2010 03:48 60.8
01/11/2010 03:53 57.7
01/11/2010 03:58 61.7
01/11/2010 04:03 61.6
01/11/2010 04:08 56.6
01/11/2010 04:13 57.7
01/11/2010 04:18 58.9
01/11/2010 04:23 57.9
01/11/2010 04:28 58.5
01/11/2010 04:33 56.6
01/11/2010 04:38 57.5
01/11/2010 04:43 58.4
01/11/2010 04:48 56.3
01/11/2010 04:53 56.4
01/11/2010 04:58 45.1
01/11/2010 05:03 55.3
01/11/2010 05:08 59.7
01/11/2010 05:13 55.4
01/11/2010 05:18 59.5
01/11/2010 05:23 58.2
01/11/2010 05:28 59.2
01/11/2010 05:33 59.3
01/11/2010 05:38 60.7
01/11/2010 05:43 57.5
01/11/2010 05:48 61.1
01/11/2010 05:53 61.5
01/11/2010 05:58 60.4
01/11/2010 06:03 58.3
01/11/2010 06:08 54.9
01/11/2010 06:13 59.9
01/11/2010 06:18 61.9
01/11/2010 06:23 60.0
01/11/2010 06:28 55.3
01/11/2010 06:33 61.2
01/11/2010 06:38 60.8
01/11/2010 06:43 57.9
01/11/2010 06:48 61.4
01/11/2010 06:53 64.0
01/11/2010 06:58 59.7
01/11/2010 23:03 63.5
01/11/2010 23:08 59.2
01/11/2010 23:13 52.4
01/11/2010 23:18 59.8

01/11/2010 23:23 50.3
01/11/2010 23:28 61.4
01/11/2010 23:33 62.5
01/11/2010 23:38 58.4
01/11/2010 23:43 67.1
01/11/2010 23:48 63.2
01/11/2010 23:53 59.4
01/11/2010 23:58 61.0
02/11/2010 00:03 56.3
02/11/2010 00:08 55.0
02/11/2010 00:13 42.5
02/11/2010 00:18 59.9
02/11/2010 00:23 60.6
02/11/2010 00:28 57.3
02/11/2010 00:33 57.7
02/11/2010 00:38 60.6
02/11/2010 00:43 60.5
02/11/2010 00:48 58.9
02/11/2010 00:53 59.9
02/11/2010 00:58 60.5
02/11/2010 01:03 59.3
02/11/2010 01:08 61.5
02/11/2010 01:13 60.3
02/11/2010 01:18 57.6
02/11/2010 01:23 59.9
02/11/2010 01:28 56.1
02/11/2010 01:33 59.2
02/11/2010 01:38 56.0
02/11/2010 01:43 58.9
02/11/2010 01:48 56.2
02/11/2010 01:53 61.6
02/11/2010 01:58 58.9
02/11/2010 02:03 59.5
02/11/2010 02:08 61.2
02/11/2010 02:13 56.1
02/11/2010 02:18 62.7
02/11/2010 02:23 58.1
02/11/2010 02:28 61.9
02/11/2010 02:33 60.1
02/11/2010 02:38 60.8
02/11/2010 02:43 58.9
02/11/2010 02:48 59.6
02/11/2010 02:53 58.0
02/11/2010 02:58 58.7
02/11/2010 03:03 57.9
02/11/2010 03:08 60.9
02/11/2010 03:13 61.5
02/11/2010 03:18 60.0
02/11/2010 03:23 56.3
02/11/2010 03:28 60.8
02/11/2010 03:33 59.0
02/11/2010 03:38 60.0
02/11/2010 03:43 60.5
02/11/2010 03:48 57.3
02/11/2010 03:53 60.4
02/11/2010 03:58 60.4
02/11/2010 04:03 57.2
02/11/2010 04:08 56.8
02/11/2010 04:13 57.8
02/11/2010 04:18 55.8
02/11/2010 04:23 57.5
02/11/2010 04:28 59.7
02/11/2010 04:33 57.4
02/11/2010 04:38 57.0
02/11/2010 04:43 60.0
02/11/2010 04:48 59.7
02/11/2010 04:53 60.9
02/11/2010 04:58 58.5
02/11/2010 05:03 59.7
02/11/2010 05:08 55.0
02/11/2010 05:13 60.8
02/11/2010 05:18 59.1
02/11/2010 05:23 60.1
02/11/2010 05:28 60.4
02/11/2010 05:33 58.9
02/11/2010 05:38 60.3
02/11/2010 05:43 60.1
02/11/2010 05:48 57.2
02/11/2010 05:53 59.5
02/11/2010 05:58 60.4
02/11/2010 06:03 62.0
02/11/2010 06:08 48.4
02/11/2010 06:13 63.0
02/11/2010 06:18 56.9
02/11/2010 06:23 61.4
02/11/2010 06:28 60.6
02/11/2010 06:33 57.5
02/11/2010 06:38 61.6
02/11/2010 06:43 60.2
02/11/2010 06:48 47.7
02/11/2010 06:53 59.8
02/11/2010 06:58 67.0
02/11/2010 23:03 62.0
02/11/2010 23:08 64.8
02/11/2010 23:13 52.4
02/11/2010 23:18 60.3
02/11/2010 23:23 63.4
02/11/2010 23:28 60.6
02/11/2010 23:33 59.9
02/11/2010 23:38 59.3
02/11/2010 23:43 58.3
02/11/2010 23:48 63.4
02/11/2010 23:53 60.4
02/11/2010 23:58 59.5
03/11/2010 00:03 56.7
03/11/2010 00:08 61.7
03/11/2010 00:13 60.5
03/11/2010 00:18 53.4
03/11/2010 00:23 63.9
03/11/2010 00:28 61.4

Real-time Noise Data RTN1 (FEHD Hong Kong Transport Section Whitefield Depot)

03/11/2010 00:33 61.0	04/11/2010 01:43 55.4	05/11/2010 02:53 59.7	06/11/2010 04:03 61.5	07/11/2010 05:13 43.3	08/11/2010 06:23 55.8
03/11/2010 00:38 55.6	04/11/2010 01:48 60.4	05/11/2010 02:58 60.6	06/11/2010 04:08 60.7	07/11/2010 05:18 60.3	08/11/2010 06:28 59.4
03/11/2010 00:43 54.0	04/11/2010 01:53 58.8	05/11/2010 03:03 59.9	06/11/2010 04:13 61.1	07/11/2010 05:23 43.3	08/11/2010 06:33 59.3
03/11/2010 00:48 55.9	04/11/2010 01:58 40.3	05/11/2010 03:08 60.0	06/11/2010 04:18 61.2	07/11/2010 05:28 60.6	08/11/2010 06:38 60.0
03/11/2010 00:53 57.7	04/11/2010 02:03 59.1	05/11/2010 03:13 60.7	06/11/2010 04:23 61.3	07/11/2010 05:33 60.2	08/11/2010 06:43 61.9
03/11/2010 00:58 59.8	04/11/2010 02:08 55.2	05/11/2010 03:18 59.8	06/11/2010 04:28 61.1	07/11/2010 05:38 61.3	08/11/2010 06:48 60.8
03/11/2010 01:03 63.5	04/11/2010 02:13 56.6	05/11/2010 03:23 58.9	06/11/2010 04:33 61.3	07/11/2010 05:43 61.8	08/11/2010 06:53 65.6
03/11/2010 01:08 59.5	04/11/2010 02:18 46.0	05/11/2010 03:28 60.3	06/11/2010 04:38 61.3	07/11/2010 05:48 52.0	08/11/2010 06:58 63.4
03/11/2010 01:13 60.1	04/11/2010 02:23 50.6	05/11/2010 03:33 60.5	06/11/2010 04:43 60.3	07/11/2010 05:53 50.0	08/11/2010 23:03 64.9
03/11/2010 01:18 61.1	04/11/2010 02:28 38.5	05/11/2010 03:38 59.8	06/11/2010 04:48 61.0	07/11/2010 05:58 61.0	08/11/2010 23:08 43.3
03/11/2010 01:23 60.8	04/11/2010 02:33 58.4	05/11/2010 03:43 60.8	06/11/2010 04:53 60.3	07/11/2010 06:03 61.2	08/11/2010 23:13 65.9
03/11/2010 01:28 59.9	04/11/2010 02:38 57.1	05/11/2010 03:48 59.5	06/11/2010 04:58 60.4	07/11/2010 06:08 54.3	08/11/2010 23:18 62.7
03/11/2010 01:33 61.5	04/11/2010 02:43 61.8	05/11/2010 03:53 59.1	06/11/2010 05:03 60.0	07/11/2010 06:13 61.6	08/11/2010 23:23 63.9
03/11/2010 01:38 58.5	04/11/2010 02:48 56.9	05/11/2010 03:58 58.8	06/11/2010 05:08 61.4	07/11/2010 06:18 61.9	08/11/2010 23:28 61.4
03/11/2010 01:43 55.4	04/11/2010 02:53 58.7	05/11/2010 04:03 59.7	06/11/2010 05:13 61.8	07/11/2010 06:23 51.5	08/11/2010 23:33 60.8
03/11/2010 01:48 60.4	04/11/2010 02:58 61.1	05/11/2010 04:08 59.0	06/11/2010 05:18 61.1	07/11/2010 06:28 56.2	08/11/2010 23:38 61.5
03/11/2010 01:53 58.8	04/11/2010 03:03 58.3	05/11/2010 04:13 59.8	06/11/2010 05:23 61.6	07/11/2010 06:33 49.7	08/11/2010 23:43 62.8
03/11/2010 01:58 40.3	04/11/2010 03:08 57.7	05/11/2010 04:18 59.6	06/11/2010 05:28 61.5	07/11/2010 06:38 54.2	08/11/2010 23:48 58.4
03/11/2010 02:03 59.1	04/11/2010 03:13 57.9	05/11/2010 04:23 60.1	06/11/2010 05:33 61.6	07/11/2010 06:43 56.7	08/11/2010 23:53 57.8
03/11/2010 02:08 55.2	04/11/2010 03:18 58.8	05/11/2010 04:28 60.1	06/11/2010 05:38 61.8	07/11/2010 06:48 56.3	08/11/2010 23:58 57.7
03/11/2010 02:13 56.6	04/11/2010 03:23 59.0	05/11/2010 04:33 59.8	06/11/2010 05:43 57.2	07/11/2010 06:53 58.3	09/11/2010 00:03 60.7
03/11/2010 02:18 46.0	04/11/2010 03:28 57.2	05/11/2010 04:38 59.7	06/11/2010 05:48 47.1	07/11/2010 06:58 56.9	09/11/2010 00:08 62.3
03/11/2010 02:23 50.6	04/11/2010 03:33 56.9	05/11/2010 04:43 60.1	06/11/2010 05:53 55.7	07/11/2010 23:03 58.7	09/11/2010 00:13 64.3
03/11/2010 02:28 38.5	04/11/2010 03:38 56.3	05/11/2010 04:48 59.5	06/11/2010 05:58 53.5	07/11/2010 23:08 57.3	09/11/2010 00:18 56.4
03/11/2010 02:33 58.4	04/11/2010 03:43 61.0	05/11/2010 04:53 59.5	06/11/2010 06:03 58.8	07/11/2010 23:13 59.6	09/11/2010 00:23 61.7
03/11/2010 02:38 57.1	04/11/2010 03:48 61.1	05/11/2010 04:58 59.5	06/11/2010 06:08 57.2	07/11/2010 23:18 58.4	09/11/2010 00:28 63.0
03/11/2010 02:43 61.8	04/11/2010 03:53 56.9	05/11/2010 05:03 59.9	06/11/2010 06:13 58.8	07/11/2010 23:23 57.5	09/11/2010 00:33 54.2
03/11/2010 02:48 56.9	04/11/2010 03:58 56.5	05/11/2010 05:08 59.9	06/11/2010 06:18 55.9	07/11/2010 23:28 58.2	09/11/2010 00:38 35.4
03/11/2010 02:53 58.7	04/11/2010 04:03 57.0	05/11/2010 05:13 61.0	06/11/2010 06:23 58.9	07/11/2010 23:33 58.0	09/11/2010 00:43 56.7
03/11/2010 02:58 61.1	04/11/2010 04:08 56.7	05/11/2010 05:18 61.0	06/11/2010 06:28 62.0	07/11/2010 23:38 58.8	09/11/2010 00:48 59.3
03/11/2010 03:03 58.3	04/11/2010 04:13 60.4	05/11/2010 05:23 60.4	06/11/2010 06:33 59.9	07/11/2010 23:43 58.2	09/11/2010 00:53 48.7
03/11/2010 03:08 57.7	04/11/2010 04:18 60.2	05/11/2010 05:28 61.2	06/11/2010 06:38 61.2	07/11/2010 23:48 58.8	09/11/2010 00:58 60.7
03/11/2010 03:13 57.9	04/11/2010 04:23 58.7	05/11/2010 05:33 61.9	06/11/2010 06:43 62.3	07/11/2010 23:53 56.8	09/11/2010 01:03 60.4
03/11/2010 03:18 58.8	04/11/2010 04:28 57.2	05/11/2010 05:38 61.1	06/11/2010 06:48 62.5	07/11/2010 23:58 54.9	09/11/2010 01:08 62.7
03/11/2010 03:23 59.0	04/11/2010 04:33 58.6	05/11/2010 05:43 48.7	06/11/2010 06:53 63.3	08/11/2010 00:03 56.3	09/11/2010 01:13 56.8
03/11/2010 03:28 57.2	04/11/2010 04:38 54.6	05/11/2010 05:48 54.6	06/11/2010 06:58 60.9	08/11/2010 00:08 58.5	09/11/2010 01:18 61.9
03/11/2010 03:33 56.9	04/11/2010 04:43 57.7	05/11/2010 05:53 50.6	06/11/2010 23:03 62.7	08/11/2010 00:13 58.9	09/11/2010 01:23 59.0
03/11/2010 03:38 56.3	04/11/2010 04:48 61.2	05/11/2010 05:58 56.5	06/11/2010 23:08 62.2	08/11/2010 00:18 54.9	09/11/2010 01:28 60.6
03/11/2010 03:43 61.0	04/11/2010 04:53 60.7	05/11/2010 06:03 51.2	06/11/2010 23:13 61.0	08/11/2010 00:23 61.8	09/11/2010 01:33 61.7
03/11/2010 03:48 61.1	04/11/2010 04:58 59.3	05/11/2010 06:08 57.2	06/11/2010 23:18 61.9	08/11/2010 00:28 57.5	09/11/2010 01:38 60.1
03/11/2010 03:53 56.9	04/11/2010 05:03 57.9	05/11/2010 06:13 58.7	06/11/2010 23:23 59.1	08/11/2010 00:33 53.8	09/11/2010 01:43 61.0
03/11/2010 03:58 56.5	04/11/2010 05:08 59.1	05/11/2010 06:18 57.2	06/11/2010 23:28 60.2	08/11/2010 00:38 48.4	09/11/2010 01:48 55.6
03/11/2010 04:03 57.0	04/11/2010 05:13 48.2	05/11/2010 06:23 58.5	06/11/2010 23:33 60.3	08/11/2010 00:43 61.3	09/11/2010 01:53 59.3
03/11/2010 04:08 56.7	04/11/2010 05:18 59.7	05/11/2010 06:28 59.4	06/11/2010 23:38 60.1	08/11/2010 00:48 60.9	09/11/2010 01:58 56.4
03/11/2010 04:13 60.4	04/11/2010 05:23 60.7	05/11/2010 06:33 58.8	06/11/2010 23:43 59.7	08/11/2010 00:53 61.8	09/11/2010 02:03 60.0
03/11/2010 04:18 60.2	04/11/2010 05:28 60.7	05/11/2010 06:38 60.7	06/11/2010 23:48 59.9	08/11/2010 00:58 61.5	09/11/2010 02:08 59.4
03/11/2010 04:23 58.7	04/11/2010 05:33 59.2	05/11/2010 06:43 61.6	06/11/2010 23:53 61.2	08/11/2010 01:03 60.9	09/11/2010 02:13 57.9
03/11/2010 04:28 57.2	04/11/2010 05:38 59.8	05/11/2010 06:48 61.9	06/11/2010 23:58 59.6	08/11/2010 01:08 60.7	09/11/2010 02:18 60.1
03/11/2010 04:33 58.6	04/11/2010 05:43 60.3	05/11/2010 06:53 62.2	07/11/2010 00:03 59.7	08/11/2010 01:13 44.0	09/11/2010 02:23 60.8
03/11/2010 04:38 54.6	04/11/2010 05:48 60.0	05/11/2010 06:58 62.2	07/11/2010 00:08 59.8	08/11/2010 01:18 61.3	09/11/2010 02:28 56.9
03/11/2010 04:43 57.7	04/11/2010 05:53 61.9	05/11/2010 23:03 60.5	07/11/2010 00:13 59.1	08/11/2010 01:23 61.2	09/11/2010 02:33 57.1
03/11/2010 04:48 61.2	04/11/2010 05:58 58.3	05/11/2010 23:08 60.7	07/11/2010 00:18 59.4	08/11/2010 01:28 60.9	09/11/2010 02:38 60.2
03/11/2010 04:53 60.7	04/11/2010 06:03 59.2	05/11/2010 23:13 61.3	07/11/2010 00:23 58.9	08/11/2010 01:33 60.2	09/11/2010 02:43 59.5
03/11/2010 04:58 59.3	04/11/2010 06:08 57.6	05/11/2010 23:18 61.3	07/11/2010 00:28 60.5	08/11/2010 01:38 61.6	09/11/2010 02:48 59.3
03/11/2010 05:03 57.9	04/11/2010 06:13 60.0	05/11/2010 23:23 62.2	07/11/2010 00:33 59.6	08/11/2010 01:43 60.2	09/11/2010 02:53 58.4
03/11/2010 05:08 59.1	04/11/2010 06:18 59.1	05/11/2010 23:28 61.4	07/11/2010 00:38 57.5	08/11/2010 01:48 59.1	09/11/2010 02:58 53.9
03/11/2010 05:13 48.2	04/11/2010 06:23 59.3	05/11/2010 23:33 62.0	07/11/2010 00:43 54.9	08/11/2010 01:53 59.4	09/11/2010 03:03 57.0
03/11/2010 05:18 59.7	04/11/2010 06:28 60.3	05/11/2010 23:38 61.2	07/11/2010 00:48 52.9	08/11/2010 01:58 59.6	09/11/2010 03:08 57.9
03/11/2010 05:23 60.7	04/11/2010 06:33 61.9	05/11/2010 23:43 61.2	07/11/2010 00:53 56.3	08/11/2010 02:03 60.5	09/11/2010 03:13 60.2
03/11/2010 05:28 60.7	04/11/2010 06:38 61.7	05/11/2010 23:48 61.3	07/11/2010 00:58 54.1	08/11/2010 02:08 60.9	09/11/2010 03:18 60.3
03/11/2010 05:33 59.2	04/11/2010 06:43 47.7	05/11/2010 23:53 60.5	07/11/2010 01:03 50.2	08/11/2010 02:13 59.3	09/11/2010 03:23 61.8
03/11/2010 05:38 59.8	04/11/2010 06:48 64.8	05/11/2010 23:58 60.1	07/11/2010 01:08 54.0	08/11/2010 02:18 59.2	09/11/2010 03:28 58.7
03/11/2010 05:43 60.3	04/11/2010 06:53 63.5	06/11/2010 00:03 59.3	07/11/2010 01:13 50.3	08/11/2010 02:23 59.0	09/11/2010 03:33 54.7
03/11/2010 05:48 60.0	04/11/2010 06:58 60.9	06/11/2010 00:08 59.7	07/11/2010 01:18 57.3	08/11/2010 02:28 59.2	09/11/2010 03:38 56.9
03/11/2010 05:53 61.9	04/11/2010 23:03 59.3	06/11/2010 00:13 57.7	07/11/2010 01:23 52.6	08/11/2010 02:33 59.0	09/11/2010 03:43 57.6
03/11/2010 05:58 58.3	04/11/2010 23:08 59.3	06/11/2010 00:18 59.0	07/11/2010 01:28 52.3	08/11/2010 02:38 59.8	09/11/2010 03:48 51.8
03/11/2010 06:03 59.2	04/11/2010 23:13 59.6	06/11/2010 00:23 60.2	07/11/2010 01:33 50.3	08/11/2010 02:43 59.3	09/11/2010 03:53 60.8
03/11/2010 06:08 57.6	04/11/2010 23:18 60.6	06/11/2010 00:28 60.3	07/11/2010 01:38 54.1	08/11/2010 02:48 59.5	09/11/2010 03:58 60.6
03/11/2010 06:13 60.0	04/11/2010 23:23 61.9	06/11/2010 00:33 58.8	07/11/2010 01:43 58.3	08/11/2010 02:53 60.0	09/11/2010 04:03 52.8
03/11/2010 06:18 59.1	04/11/2010 23:28 59.9	06/11/2010 00:38 58.0	07/11/2010 01:48 61.6	08/11/2010 02:58 59.7	09/11/2010 04:08 58.2
03/11/2010 06:23 59.3	04/11/2010 23:33 60.2	06/11/2010 00:43 56.5	07/11/2010 01:53 48.7	08/11/2010 03:03 58.7	09/11/2010 04:13 57.7
03/11/2010 06:28 60.3	04/11/2010 23:38 62.1	06/11/2010 00:48 57.9	07/11/2010 01:58 61.3	08/11/2010 03:08 58.8	09/11/2010 04:18 60.2
03/11/2010 06:33 61.9	04/11/2010 23:43 60.3	06/11/2010 00:53 58.3	07/11/2010 02:03 48.9	08/11/2010 03:13 59.8	09/11/2010 04:23 58.0
03/11/2010 06:38 61.7	04/11/2010 23:48 60.2	06/11/2010 00:58 58.0	07/11/2010 02:08 61.5	08/11/2010 03:18 59.8	09/11/2010 04:28 55.5
03/11/2010 06:43 47.7	04/11/2010 23:53 61.3	06/11/2010 01:03 58.3	07/11/2010 02:13 45.1	08/11/2010 03:23 59.0	09/11/2010 04:33 57.3
03/11/2010 06:48 64.8	04/11/2010 23:58 59.5	06/11/2010 01:08 56.5	07/11/2010 02:18 44.0	08/11/2010 03:28 58.9	09/11/2010 04:38 55.3
03/11/2010 06:53 63.5	05/11/2010 00:03 59.8	06/11/2010 01:13 54.8	07/11/2010 02:23 60.7	08/11/2010 03:33 59.2	09/11/2010 04:43 58.3
03/11/2010 06:58 60.9	05/11/2010 00:08 59.8	06/11/2010 01:18 57.0	07/11/2010 02:28 61.1	08/11/2010 03:38 59.5	09/11/2010 04:48 59.2
03/11/2010 23:03 59.3	05/11/2010 00:13 59.2	06/11/2010 01:23 55.9	07/11/2010 02:33 61.0	08/11/2010 03:43 58.6	09/11/2010 04:53 58.8
03/11/2010 23:08 64.8	05/11/2010 00:18 60.4	06/11/2010 01:28 58.0	07/11/2010 02:38 61.3	08/11/2010 03:48 59.5	09/11/2010 04:58 56.2
03/11/2010 23:13 52.4	05/11/2010 00:23 60.8	06/11/2010 01:33 59.2	07/11/2010 02:43 61.1	08/11/2010 03:53 58.6	09/11/2010 05:03 61.6
03/11/2010 23:18 60.3	05/11/2010 00:28 59.9	06/11/2010 01:38 53.2	07/11/2010 02:48 60.9	08/11/2010 03:58 58.0	09/11/2010 05:08 60.5
03/11/2010 23:23 63.4	05/11/2010 00:33 58.8	06/11/2010 01:43 52.3	07/11/2010 02:53 61.3	08/11/2010 04:03 58.1	09/11/2010 05:13 61.1
03/11/2010 23:28 60.6	05/11/2010 00:38 59.4	06/11/2010 01:48 61.7	07/11/2010 02:58 61.4	08/11/2010 04:08 59.0	09/11/2010 05:18 60.3
03/11/2010 23:33 59.9	05/11/2010 00:43 56.6	06/11/2010 01:53 52.5	07/11/2010 03:03 61.2	08/11/2010 04:13 58.8	09/11/2010 05:23 56.5
03/11/2010 23:38 59.3	05/11/2010 00:48 59.7	06/11/2010 01:58 47.9	07/11/2010 03:08 61.5	08/11/2010 04:18 58.7	09/11/2010 05:28 58.3
03/11/2010 23:43 58.3	05/11/2010 00:53 55.0	06/11/2010 02:03 55.4	07/11/2010 03:13 61.2	08/11/2010 04:23 58.4	09/11/2010 05:33 55.1
03/11/2010 23:48 63.4	05/11/2010 00:58 55.2	06/11/2010 02:08 61.3	07/11/2010 03:18 61.0	08/11/2010 04:28 59.0	09/11/2010 05:38 60.5
03/11/2010 23:53 60.4	05/11/2010 01:03 53.8	06/11/2010 02:13 42.5	07/11/2010 03:23 60.8	08/11/2010 04:33 59.7	09/11/2010 05:43 59.0
03/11/2010 23:58 59.5	05/11/2010 01:08 53.2	06/11/2010 02:18 61.9	07/11/2010 03:28 60.3	08/11/2010 04:38 58.9	09/11/2010 05:48 60.8
04/11/2010 00:03 56.7	05/11/2010 01:13 48.7	06/11/2010 02:23 61.7	07/11/2010 03:33 60.8	08/11/2010 04:43 59.1	09/11/2010 05:53 61.9
04/11/2010 00:08 61.7	05/11/2010 01:18 54.5	06/11/2010 02:28 61.3	07/11/2010 03:38 35.4	08/11/2010 04:48 59.8	09/11/2010 05:58 60.6
04/11/2010 00:13 60.5	05/11/2010 01:23 51.0	06/11/2010 02:33 61.9	07/11/2010 03:43 61.2	08/11/2010 04:53 59.0	09/11/2010 06:03 58.3
04/11/2010 00:18 53.4	05/11/2010 01:28 61.7	06/11/2010 02:38 47.1	07/11/2010 03:48 61.1	08/11/2010 04:58 59.7	09/11/2010 06:08 57.3
04/11/2010 00:23 63.9	05/11/2010 01:33 52.4	06/11/2010 02:43 53.9	07/11/2010 03:53 61.3	08/11/2010 05:03 59.2	09/11/2010 06:13 56.1
04/11/2010 00:28 61.4	05/11/2010 01:38 51.3	06/11/2010 02:48 61.9	07/11/2010 03:58 60.3	08/11/2010 05:08 59.6	09/11/2010 06:18 61.9
04/11/2010 00:33 61.0	05/11/2010 01:43 53.1	06/11/2010 02:53 51.3	07/11/2010 04:03 61.0	08/11/2010 05:13 60.1	09/11/2010 06:23 63.5
04/11/2010 00:38 55.6	05/11/2010 01:48 56.4	06/11/2010 02:58 61.3	07/11/2010 04:08 60.3	08/11/2010 05:18 61.1	09/11/2010 06:28 57.2
04/11/2010 00:43 54.0	05/11/2010 01:53 61.6	06/11/2010 03:03 61.4	07/11/2010 04:13 60.5	08/11/2010 05:23 60.0	09/11/2010 06:33 58.2
04/11/2010 00:48 55.9	05/11/2010 01:58 61.3	06/11/2010 03:08 61.5	07/11/2010 04:18 60.8	08/11/2010 05:28 60.2	09/11/2010 06:38 57.1
04/11/2010 00:53 57.7	05/11/2010 02:03 61.6	06/11/2010 03:13 61.8	07/11/2010 04:23 60.9	08/11/2010 05:33 60.8	09/11/2010 06:43 55.3
04/11/2010 00:58 59.8	05/11/2010 02:08 60.4	06/11/2010 03:18 61.1	07/11/2010 04:28 60.8	08/11/2010 05:38 61.7	09/11/2010 06:48 61.5
04/11/2010 01:03 63.5	05/11/2010 02:13 60.5	06/11/2010 03:23 61.3	07/11/2010 04:33 60.3	08/11/2010 05:43 60.3	09/11/2010 06:53 63.7
04/11/2010 01:08 59.5	05/11/2010 02:18 60.2	06/11/2010 03:28 61.0	07/11/2010 04:38 60.9	08/11/2010 05:48 60.9	09/11/2010 06:58 61.6
04/11/2010 01:13 60.1	05/11/2010 02:23 60.5	06/11/2010 03:33 61.5	07/11/2010 04:43 60.1	08/11/2010 05:53 60.8	09/11/2010 23:03 52.5
04/11/2010 01:18 61.1	05/11/2010 02:28 60.8	06/11/2010 03:38 61.5	07/11/2010 04:48 60.0	08/11/2010 05:58 38.5	09/11/2010 23:08 54.1
04/11/2010 01:23 60.8	05/11/2010 02:33 60.6	06/11/2010 03:43 42.5	07/11/2010 04:53 60.7	08/11/2010 06:03 61.7	09/11/2010 23:13 54.7
04/11/2010 01:28 59.9	05/11/2010 02:38 60.8	06/11/2010 03:48 60.8	07/11/2010 04:58 60.6	08/11/2010 06:08 55.0	09/11/2010 23:18 60.4
04/11/2010 01:33 61.5	05/11/2010 02:43 61.1	06/11/2010 03:53 60.7	07/11/2010 05:03 61.0	08/11/2010 06:13 56.3	09/11/2010 23:23 64.2
04/11/2010 01:38 58.5	05/11/2010 02:48 61.4	06/11/2010 03:58 61.6	07/11/2010 05:08 61.5	08/11/2010 06:18 52.7	09/11/2010 23:28 51.3

Real-time Noise Data RTN1 (FEHD Hong Kong Transport Section Whitefield Depot)

09/11/2010 23:33 53.6	11/11/2010 00:43 61.4	12/11/2010 01:53 57.8	13/11/2010 03:03 58.9	14/11/2010 04:13 57.6	15/11/2010 05:23 56.5
09/11/2010 23:38 51.8	11/11/2010 00:48 59.7	12/11/2010 01:58 60.9	13/11/2010 03:08 57.8	14/11/2010 04:18 57.7	15/11/2010 05:28 59.1
09/11/2010 23:43 58.3	11/11/2010 00:53 57.8	12/11/2010 02:03 61.8	13/11/2010 03:13 58.6	14/11/2010 04:23 57.4	15/11/2010 05:33 57.8
09/11/2010 23:48 58.8	11/11/2010 00:58 51.2	12/11/2010 02:08 55.6	13/11/2010 03:18 58.4	14/11/2010 04:28 58.4	15/11/2010 05:38 57.9
09/11/2010 23:53 63.3	11/11/2010 01:03 60.9	12/11/2010 02:13 59.6	13/11/2010 03:23 58.2	14/11/2010 04:33 57.3	15/11/2010 05:43 60.8
09/11/2010 23:58 58.4	11/11/2010 01:08 55.5	12/11/2010 02:18 59.1	13/11/2010 03:28 57.9	14/11/2010 04:38 58.8	15/11/2010 05:48 51.2
10/11/2010 00:03 61.3	11/11/2010 01:13 56.0	12/11/2010 02:23 58.8	13/11/2010 03:33 57.8	14/11/2010 04:43 59.0	15/11/2010 05:53 61.6
10/11/2010 00:08 51.9	11/11/2010 01:18 38.5	12/11/2010 02:28 38.5	13/11/2010 03:38 57.5	14/11/2010 04:48 58.7	15/11/2010 05:58 60.3
10/11/2010 00:13 42.5	11/11/2010 01:23 58.1	12/11/2010 02:33 58.2	13/11/2010 03:43 59.0	14/11/2010 04:53 58.8	15/11/2010 06:03 59.3
10/11/2010 00:18 60.2	11/11/2010 01:28 59.4	12/11/2010 02:38 58.2	13/11/2010 03:48 58.5	14/11/2010 04:58 57.2	15/11/2010 06:08 50.3
10/11/2010 00:23 61.3	11/11/2010 01:33 59.2	12/11/2010 02:43 61.4	13/11/2010 03:53 58.8	14/11/2010 05:03 57.4	15/11/2010 06:13 51.8
10/11/2010 00:28 58.7	11/11/2010 01:38 61.8	12/11/2010 02:48 61.5	13/11/2010 03:58 58.0	14/11/2010 05:08 57.7	15/11/2010 06:18 61.6
10/11/2010 00:33 53.5	11/11/2010 01:43 60.0	12/11/2010 02:53 56.7	13/11/2010 04:03 57.4	14/11/2010 05:13 58.6	15/11/2010 06:23 61.9
10/11/2010 00:38 58.7	11/11/2010 01:48 60.1	12/11/2010 02:58 59.0	13/11/2010 04:08 58.2	14/11/2010 05:18 56.9	15/11/2010 06:28 62.0
10/11/2010 00:43 61.6	11/11/2010 01:53 61.2	12/11/2010 03:03 58.7	13/11/2010 04:13 57.8	14/11/2010 05:23 58.0	15/11/2010 06:33 55.2
10/11/2010 00:48 52.4	11/11/2010 01:58 58.6	12/11/2010 03:08 59.2	13/11/2010 04:18 57.4	14/11/2010 05:28 57.5	15/11/2010 06:38 62.7
10/11/2010 00:53 61.3	11/11/2010 02:03 58.8	12/11/2010 03:13 55.6	13/11/2010 04:23 57.6	14/11/2010 05:33 58.1	15/11/2010 06:43 61.8
10/11/2010 00:58 60.2	11/11/2010 02:08 54.6	12/11/2010 03:18 61.8	13/11/2010 04:28 57.4	14/11/2010 05:38 58.2	15/11/2010 06:48 55.9
10/11/2010 01:03 59.6	11/11/2010 02:13 58.2	12/11/2010 03:23 60.9	13/11/2010 04:33 57.5	14/11/2010 05:43 58.6	15/11/2010 06:53 59.2
10/11/2010 01:08 61.6	11/11/2010 02:18 61.1	12/11/2010 03:28 59.8	13/11/2010 04:38 58.0	14/11/2010 05:48 58.8	15/11/2010 06:58 60.7
10/11/2010 01:13 59.3	11/11/2010 02:23 60.2	12/11/2010 03:33 58.1	13/11/2010 04:43 57.2	14/11/2010 05:53 58.8	15/11/2010 23:03 58.8
10/11/2010 01:18 59.7	11/11/2010 02:28 59.6	12/11/2010 03:38 55.1	13/11/2010 04:48 58.5	14/11/2010 05:58 59.2	15/11/2010 23:08 57.9
10/11/2010 01:23 57.6	11/11/2010 02:33 58.7	12/11/2010 03:43 60.9	13/11/2010 04:53 57.1	14/11/2010 06:03 58.2	15/11/2010 23:13 59.5
10/11/2010 01:28 60.9	11/11/2010 02:38 58.0	12/11/2010 03:48 59.0	13/11/2010 04:58 57.6	14/11/2010 06:08 61.3	15/11/2010 23:18 58.1
10/11/2010 01:33 55.5	11/11/2010 02:43 60.2	12/11/2010 03:53 58.4	13/11/2010 05:03 56.9	14/11/2010 06:13 61.9	15/11/2010 23:23 59.7
10/11/2010 01:38 48.2	11/11/2010 02:48 61.4	12/11/2010 03:58 61.3	13/11/2010 05:08 57.8	14/11/2010 06:18 54.9	15/11/2010 23:28 57.1
10/11/2010 01:43 60.3	11/11/2010 02:53 55.4	12/11/2010 04:03 55.1	13/11/2010 05:13 58.3	14/11/2010 06:23 60.1	15/11/2010 23:33 59.8
10/11/2010 01:48 61.2	11/11/2010 02:58 60.8	12/11/2010 04:08 58.0	13/11/2010 05:18 58.3	14/11/2010 06:28 58.3	15/11/2010 23:38 60.7
10/11/2010 01:53 60.7	11/11/2010 03:03 60.2	12/11/2010 04:13 59.7	13/11/2010 05:23 57.9	14/11/2010 06:33 61.8	15/11/2010 23:43 56.3
10/11/2010 01:58 65.2	11/11/2010 03:08 54.6	12/11/2010 04:18 60.2	13/11/2010 05:28 57.8	14/11/2010 06:38 60.3	15/11/2010 23:48 57.8
10/11/2010 02:03 57.4	11/11/2010 03:13 55.6	12/11/2010 04:23 60.1	13/11/2010 05:33 58.5	14/11/2010 06:43 58.5	15/11/2010 23:53 57.9
10/11/2010 02:08 59.3	11/11/2010 03:18 56.2	12/11/2010 04:28 60.7	13/11/2010 05:38 58.0	14/11/2010 06:48 66.1	15/11/2010 23:58 57.2
10/11/2010 02:13 62.1	11/11/2010 03:23 60.9	12/11/2010 04:33 60.0	13/11/2010 05:43 59.1	14/11/2010 06:53 66.8	16/11/2010 00:03 58.2
10/11/2010 02:18 61.4	11/11/2010 03:28 57.8	12/11/2010 04:38 55.5	13/11/2010 05:48 61.3	14/11/2010 06:58 58.5	16/11/2010 00:08 56.7
10/11/2010 02:23 57.3	11/11/2010 03:33 57.4	12/11/2010 04:43 56.2	13/11/2010 05:53 59.8	14/11/2010 23:03 59.2	16/11/2010 00:13 51.9
10/11/2010 02:28 61.2	11/11/2010 03:38 60.5	12/11/2010 04:48 59.3	13/11/2010 05:58 58.4	14/11/2010 23:08 58.6	16/11/2010 00:18 56.3
10/11/2010 02:33 60.8	11/11/2010 03:43 60.6	12/11/2010 04:53 56.5	13/11/2010 06:03 60.5	14/11/2010 23:13 49.8	16/11/2010 00:23 51.9
10/11/2010 02:38 60.3	11/11/2010 03:48 59.7	12/11/2010 04:58 57.5	13/11/2010 06:08 59.6	14/11/2010 23:18 65.3	16/11/2010 00:28 56.2
10/11/2010 02:43 60.7	11/11/2010 03:53 58.3	12/11/2010 05:03 57.5	13/11/2010 06:13 59.2	14/11/2010 23:23 65.1	16/11/2010 00:33 55.6
10/11/2010 02:48 63.7	11/11/2010 03:58 61.8	12/11/2010 05:08 57.3	13/11/2010 06:18 60.5	14/11/2010 23:28 64.9	16/11/2010 00:38 52.1
10/11/2010 02:53 59.8	11/11/2010 04:03 56.5	12/11/2010 05:13 61.1	13/11/2010 06:23 60.1	14/11/2010 23:33 61.1	16/11/2010 00:43 61.7
10/11/2010 02:58 61.2	11/11/2010 04:08 56.8	12/11/2010 05:18 56.5	13/11/2010 06:28 69.8	14/11/2010 23:38 60.5	16/11/2010 00:48 61.3
10/11/2010 03:03 60.8	11/11/2010 04:13 59.2	12/11/2010 05:23 61.5	13/11/2010 06:33 60.4	14/11/2010 23:43 53.3	16/11/2010 00:53 61.3
10/11/2010 03:08 56.6	11/11/2010 04:18 61.1	12/11/2010 05:28 58.7	13/11/2010 06:38 60.9	14/11/2010 23:48 61.8	16/11/2010 00:58 60.9
10/11/2010 03:13 57.8	11/11/2010 04:23 59.7	12/11/2010 05:33 55.8	13/11/2010 06:43 61.1	14/11/2010 23:53 61.5	16/11/2010 01:03 45.6
10/11/2010 03:18 58.3	11/11/2010 04:28 59.1	12/11/2010 05:38 58.7	13/11/2010 06:48 60.9	14/11/2010 23:58 57.7	16/11/2010 01:08 61.4
10/11/2010 03:23 61.1	11/11/2010 04:33 54.2	12/11/2010 05:43 61.8	13/11/2010 06:53 61.7	15/11/2010 00:03 52.2	16/11/2010 01:13 60.6
10/11/2010 03:28 57.6	11/11/2010 04:38 60.0	12/11/2010 05:48 47.4	13/11/2010 06:58 54.1	15/11/2010 00:08 58.7	16/11/2010 01:18 61.1
10/11/2010 03:33 54.0	11/11/2010 04:43 58.9	12/11/2010 05:53 61.1	13/11/2010 23:03 61.6	15/11/2010 00:13 60.0	16/11/2010 01:23 61.0
10/11/2010 03:38 57.2	11/11/2010 04:48 60.6	12/11/2010 05:58 59.6	13/11/2010 23:08 60.7	15/11/2010 00:18 61.9	16/11/2010 01:28 60.4
10/11/2010 03:43 56.8	11/11/2010 04:53 58.8	12/11/2010 06:03 59.6	13/11/2010 23:13 61.8	15/11/2010 00:23 60.8	16/11/2010 01:33 61.7
10/11/2010 03:48 58.5	11/11/2010 04:58 60.0	12/11/2010 06:08 61.6	13/11/2010 23:18 60.9	15/11/2010 00:28 61.3	16/11/2010 01:38 61.1
10/11/2010 03:53 59.3	11/11/2010 05:03 59.7	12/11/2010 06:13 61.4	13/11/2010 23:23 61.1	15/11/2010 00:33 57.5	16/11/2010 01:43 60.1
10/11/2010 03:58 57.4	11/11/2010 05:08 56.2	12/11/2010 06:18 60.3	13/11/2010 23:28 61.9	15/11/2010 00:38 60.1	16/11/2010 01:48 61.1
10/11/2010 04:03 60.4	11/11/2010 05:13 58.9	12/11/2010 06:23 59.6	13/11/2010 23:33 61.6	15/11/2010 00:43 58.7	16/11/2010 01:53 60.2
10/11/2010 04:08 57.8	11/11/2010 05:18 60.3	12/11/2010 06:28 61.5	13/11/2010 23:38 57.5	15/11/2010 00:48 56.3	16/11/2010 01:58 60.6
10/11/2010 04:13 60.0	11/11/2010 05:23 58.1	12/11/2010 06:33 57.1	13/11/2010 23:43 61.9	15/11/2010 00:53 61.2	16/11/2010 02:03 60.2
10/11/2010 04:18 61.0	11/11/2010 05:28 51.3	12/11/2010 06:38 61.8	13/11/2010 23:48 61.8	15/11/2010 00:58 57.2	16/11/2010 02:08 59.8
10/11/2010 04:23 58.8	11/11/2010 05:33 60.9	12/11/2010 06:43 65.9	13/11/2010 23:53 57.5	15/11/2010 01:03 57.6	16/11/2010 02:13 59.4
10/11/2010 04:28 56.6	11/11/2010 05:38 60.7	12/11/2010 06:48 62.2	13/11/2010 23:58 40.3	15/11/2010 01:08 60.6	16/11/2010 02:18 59.7
10/11/2010 04:33 56.9	11/11/2010 05:43 55.5	12/11/2010 06:53 65.4	14/11/2010 00:03 61.6	15/11/2010 01:13 54.9	16/11/2010 02:23 60.0
10/11/2010 04:38 60.1	11/11/2010 05:48 47.4	12/11/2010 06:58 63.3	14/11/2010 00:08 56.3	15/11/2010 01:18 57.0	16/11/2010 02:28 58.5
10/11/2010 04:43 50.6	11/11/2010 05:53 57.6	12/11/2010 23:03 59.9	14/11/2010 00:13 61.3	15/11/2010 01:23 61.0	16/11/2010 02:33 60.7
10/11/2010 04:48 59.5	11/11/2010 05:58 61.6	12/11/2010 23:08 53.5	14/11/2010 00:18 53.2	15/11/2010 01:28 60.7	16/11/2010 02:38 59.7
10/11/2010 04:53 58.9	11/11/2010 06:03 60.3	12/11/2010 23:13 50.5	14/11/2010 00:23 61.5	15/11/2010 01:33 58.6	16/11/2010 02:43 59.3
10/11/2010 04:58 60.5	11/11/2010 06:08 58.5	12/11/2010 23:18 55.2	14/11/2010 00:28 61.1	15/11/2010 01:38 58.5	16/11/2010 02:48 59.8
10/11/2010 05:03 58.0	11/11/2010 06:13 62.3	12/11/2010 23:23 50.8	14/11/2010 00:33 60.3	15/11/2010 01:43 56.4	16/11/2010 02:53 59.0
10/11/2010 05:08 57.5	11/11/2010 06:18 59.1	12/11/2010 23:28 53.0	14/11/2010 00:38 61.3	15/11/2010 01:48 61.5	16/11/2010 02:58 60.6
10/11/2010 05:13 58.7	11/11/2010 06:23 62.5	12/11/2010 23:33 53.6	14/11/2010 00:43 60.6	15/11/2010 01:53 57.2	16/11/2010 03:03 58.8
10/11/2010 05:18 60.6	11/11/2010 06:28 62.2	12/11/2010 23:38 48.9	14/11/2010 00:48 60.6	15/11/2010 01:58 58.7	16/11/2010 03:08 59.3
10/11/2010 05:23 61.9	11/11/2010 06:33 59.4	12/11/2010 23:43 61.6	14/11/2010 00:53 60.8	15/11/2010 02:03 59.9	16/11/2010 03:13 58.3
10/11/2010 05:28 58.6	11/11/2010 06:38 65.9	12/11/2010 23:48 61.7	14/11/2010 00:58 60.0	15/11/2010 02:08 59.8	16/11/2010 03:18 59.7
10/11/2010 05:33 56.5	11/11/2010 06:43 61.8	12/11/2010 23:53 61.6	14/11/2010 01:03 60.6	15/11/2010 02:13 57.2	16/11/2010 03:23 59.2
10/11/2010 05:38 58.2	11/11/2010 06:48 59.4	12/11/2010 23:58 43.3	14/11/2010 01:08 59.5	15/11/2010 02:18 59.0	16/11/2010 03:28 59.3
10/11/2010 05:43 61.6	11/11/2010 06:53 59.5	13/11/2010 00:03 61.7	14/11/2010 01:13 59.6	15/11/2010 02:23 59.4	16/11/2010 03:33 58.5
10/11/2010 05:48 58.3	11/11/2010 06:58 64.3	13/11/2010 00:08 61.7	14/11/2010 01:18 59.5	15/11/2010 02:28 60.8	16/11/2010 03:38 59.6
10/11/2010 05:53 45.6	11/11/2010 23:03 67.8	13/11/2010 00:13 61.4	14/11/2010 01:23 60.1	15/11/2010 02:33 56.9	16/11/2010 03:43 60.7
10/11/2010 05:58 61.5	11/11/2010 23:08 62.8	13/11/2010 00:18 61.8	14/11/2010 01:28 59.6	15/11/2010 02:38 60.6	16/11/2010 03:48 58.7
10/11/2010 06:03 61.2	11/11/2010 23:13 60.0	13/11/2010 00:23 61.2	14/11/2010 01:33 59.7	15/11/2010 02:43 59.9	16/11/2010 03:53 59.7
10/11/2010 06:08 60.1	11/11/2010 23:18 60.8	13/11/2010 00:28 57.7	14/11/2010 01:38 59.1	15/11/2010 02:48 60.5	16/11/2010 03:58 59.9
10/11/2010 06:13 64.4	11/11/2010 23:23 63.2	13/11/2010 00:33 61.4	14/11/2010 01:43 59.4	15/11/2010 02:53 50.9	16/11/2010 04:03 59.6
10/11/2010 06:18 50.2	11/11/2010 23:28 55.9	13/11/2010 00:38 60.8	14/11/2010 01:48 59.2	15/11/2010 02:58 57.8	16/11/2010 04:08 58.9
10/11/2010 06:23 58.0	11/11/2010 23:33 61.5	13/11/2010 00:43 54.6	14/11/2010 01:53 59.1	15/11/2010 03:03 54.7	16/11/2010 04:13 58.8
10/11/2010 06:28 47.7	11/11/2010 23:38 60.3	13/11/2010 00:48 60.2	14/11/2010 01:58 59.0	15/11/2010 03:08 60.7	16/11/2010 04:18 59.0
10/11/2010 06:33 59.1	11/11/2010 23:43 53.3	13/11/2010 00:53 60.4	14/11/2010 02:03 58.7	15/11/2010 03:13 56.1	16/11/2010 04:23 59.1
10/11/2010 06:38 65.3	11/11/2010 23:48 60.8	13/11/2010 00:58 60.5	14/11/2010 02:08 59.1	15/11/2010 03:18 61.0	16/11/2010 04:28 59.1
10/11/2010 06:43 63.8	11/11/2010 23:53 62.0	13/11/2010 01:03 59.9	14/11/2010 02:13 58.3	15/11/2010 03:23 59.0	16/11/2010 04:33 60.3
10/11/2010 06:48 61.2	11/11/2010 23:58 58.1	13/11/2010 01:08 59.7	14/11/2010 02:18 58.6	15/11/2010 03:28 57.3	16/11/2010 04:38 58.7
10/11/2010 06:53 59.5	12/11/2010 00:03 56.3	13/11/2010 01:13 60.5	14/11/2010 02:23 58.4	15/11/2010 03:33 58.6	16/11/2010 04:43 59.2
10/11/2010 06:58 64.4	12/11/2010 00:08 61.5	13/11/2010 01:18 60.3	14/11/2010 02:28 58.3	15/11/2010 03:38 61.5	16/11/2010 04:48 58.8
10/11/2010 23:03 65.7	12/11/2010 00:13 60.0	13/11/2010 01:23 60.6	14/11/2010 02:33 58.0	15/11/2010 03:43 59.4	16/11/2010 04:53 59.8
10/11/2010 23:08 61.3	12/11/2010 00:18 56.8	13/11/2010 01:28 60.2	14/11/2010 02:38 58.6	15/11/2010 03:48 57.7	16/11/2010 04:58 59.7
10/11/2010 23:13 55.9	12/11/2010 00:23 59.4	13/11/2010 01:33 60.2	14/11/2010 02:43 58.1	15/11/2010 03:53 61.0	16/11/2010 05:03 61.1
10/11/2010 23:18 60.0	12/11/2010 00:28 50.2	13/11/2010 01:38 59.3	14/11/2010 02:48 57.9	15/11/2010 03:58 56.2	16/11/2010 05:08 60.3
10/11/2010 23:23 45.1	12/11/2010 00:33 44.6	13/11/2010 01:43 59.4	14/11/2010 02:53 58.0	15/11/2010 04:03 56.1	16/11/2010 05:13 59.8
10/11/2010 23:28 63.3	12/11/2010 00:38 59.4	13/11/2010 01:48 59.1	14/11/2010 02:58 57.5	15/11/2010 04:08 56.2	16/11/2010 05:18 61.3
10/11/2010 23:33 60.4	12/11/2010 00:43 60.9	13/11/2010 01:53 59.7	14/11/2010 03:03 57.8	15/11/2010 04:13 56.8	16/11/2010 05:23 60.9
10/11/2010 23:38 54.4	12/11/2010 00:48 57.6	13/11/2010 01:58 58.9	14/11/2010 03:08 58.1	15/11/2010 04:18 58.1	16/11/2010 05:28 61.4
10/11/2010 23:43 62.6	12/11/2010 00:53 63.0	13/11/2010 02:03 59.4	14/11/2010 03:13 57.6	15/11/2010 04:23 56.4	16/11/2010 05:33 60.9
10/11/2010 23:48 58.4	12/11/2010 00:58 61.9	13/11/2010 02:08 58.8	14/11/2010 03:18 57.2	15/11/2010 04:28 56.2	16/11/2010 05:38 61.4
10/11/2010 23:53 58.2	12/11/2010 01:03 63.5	13/11/2010 02:13 58.5	14/11/2010 03:23 57.8	15/11/2010 04:33 58.3	16/11/2010 05:43 61.6
10/11/2010 23:58 58.0	12/11/2010 01:08 60.5	13/11/2010 02:18 58.5	14/11/2010 03:28 58.4	15/11/2010 04:38 60.1	16/11/2010 05:48 49.1
11/11/2010 00:03 61.6	12/11/2010 01:13 61.5	13/11/2010 02:23 58.1	14/11/2010 03:33 57.1	15/11/2010 04:43 59.6	16/11/2010 05:53 45.1
11/11/2010 00:08 62.9	12/11/2010 01:18 59.0	13/11/2010 02:28 58.4	14/11/2010 03:38 57.6	15/11/2010 04:48 58.5	16/11/2010 05:58 61.5
11/11/2010 00:13 47.4	12/11/2010 01:23 60.2	13/11/2010 02:33 58.9	14/11/2010 03:43 57.7	15/11/2010 04:53 60.4	16/11/2010 06:03 52.2
11/11/2010 00:18 54.1	12/11/2010 01:28 58.1	13/11/2010 02:38 58.3	14/11/2010 03:48 57.6	15/11/2010 04:58 60.4	16/11/2010 06:08 59.3
11/11/2010 00:23 45.1	12/11/2010 01:33 61.4	13/11/2010 02:43 58.7	14/11/2010 03:53 58.0	15/11/2010 05:03 57.3	16/11/2010 06:13 53.2
11/11/2010 00:28 59.3	12/11/2010 01:38 56.5	13/11/2010 02:48 58.7	14/11/2010 03:58 58.0	15/11/2010 05:08 53.5	16/11/2010 06:18 56.3
11/11/2010 00:33 63.0	12/11/2010 01:43 58.9	13/11/2010 02:53 58.2	14/11/2010 04:03 57.4	15/11/2010 05:13 59.9	16/11/2010 06:23 54.1
11/11/2010 00:38 60.2	12/11/2010 01:48 58.3	13/11/2010 02:58 58.2	14/11/2010 04:08 57.5	15/11/2010 05:18 59.8	16/11/2010 06:28 58.1

Real-time Noise Data RTN1 (FEHD Hong Kong Transport Section Whitefield Depot)

16/11/2010 06:33 60.0	17/11/2010 23:43 57.2	19/11/2010 00:53 61.8	20/11/2010 02:03 54.0	21/11/2010 03:13 60.7	22/11/2010 04:23 60.5
16/11/2010 06:38 59.7	17/11/2010 23:48 61.5	19/11/2010 00:58 61.9	20/11/2010 02:08 52.3	21/11/2010 03:18 60.4	22/11/2010 04:28 60.3
16/11/2010 06:43 62.4	17/11/2010 23:53 58.6	19/11/2010 01:03 61.5	20/11/2010 02:13 61.5	21/11/2010 03:23 60.7	22/11/2010 04:33 61.0
16/11/2010 06:48 61.1	17/11/2010 23:58 58.1	19/11/2010 01:08 61.8	20/11/2010 02:18 43.3	21/11/2010 03:28 60.2	22/11/2010 04:38 60.4
16/11/2010 06:53 61.2	18/11/2010 00:03 60.7	19/11/2010 01:13 61.2	20/11/2010 02:23 61.2	21/11/2010 03:33 60.8	22/11/2010 04:43 60.2
16/11/2010 06:58 62.8	18/11/2010 00:08 57.0	19/11/2010 01:18 61.8	20/11/2010 02:28 61.5	21/11/2010 03:38 61.1	22/11/2010 04:48 60.1
16/11/2010 23:03 60.8	18/11/2010 00:13 57.5	19/11/2010 01:23 61.5	20/11/2010 02:33 48.4	21/11/2010 03:43 60.7	22/11/2010 04:53 61.1
16/11/2010 23:08 60.3	18/11/2010 00:18 60.6	19/11/2010 01:28 52.1	20/11/2010 02:38 61.9	21/11/2010 03:48 60.8	22/11/2010 04:58 60.1
16/11/2010 23:13 60.3	18/11/2010 00:23 60.5	19/11/2010 01:33 61.5	20/11/2010 02:43 61.5	21/11/2010 03:53 60.8	22/11/2010 05:03 61.3
16/11/2010 23:18 61.7	18/11/2010 00:28 59.0	19/11/2010 01:38 60.5	20/11/2010 02:48 60.9	21/11/2010 03:58 60.6	22/11/2010 05:08 60.1
16/11/2010 23:23 60.6	18/11/2010 00:33 61.9	19/11/2010 01:43 61.7	20/11/2010 02:53 61.8	21/11/2010 04:03 61.2	22/11/2010 05:13 60.9
16/11/2010 23:28 61.0	18/11/2010 00:38 62.3	19/11/2010 01:48 60.3	20/11/2010 02:58 61.5	21/11/2010 04:08 60.1	22/11/2010 05:18 60.6
16/11/2010 23:33 60.1	18/11/2010 00:43 47.4	19/11/2010 01:53 61.0	20/11/2010 03:03 61.1	21/11/2010 04:13 61.3	22/11/2010 05:23 60.5
16/11/2010 23:38 59.6	18/11/2010 00:48 57.9	19/11/2010 01:58 61.5	20/11/2010 03:08 61.0	21/11/2010 04:18 60.8	22/11/2010 05:28 61.4
16/11/2010 23:43 59.5	18/11/2010 00:53 55.6	19/11/2010 02:03 60.5	20/11/2010 03:13 61.3	21/11/2010 04:23 60.5	22/11/2010 05:33 60.8
16/11/2010 23:48 59.9	18/11/2010 00:58 54.7	19/11/2010 02:08 60.2	20/11/2010 03:18 61.5	21/11/2010 04:28 60.3	22/11/2010 05:38 60.8
16/11/2010 23:53 60.2	18/11/2010 01:03 61.5	19/11/2010 02:13 60.0	20/11/2010 03:23 60.3	21/11/2010 04:33 61.0	22/11/2010 05:43 60.7
16/11/2010 23:58 58.0	18/11/2010 01:08 61.0	19/11/2010 02:18 59.8	20/11/2010 03:28 60.1	21/11/2010 04:38 60.4	22/11/2010 05:48 60.2
17/11/2010 00:03 60.0	18/11/2010 01:13 58.5	19/11/2010 02:23 60.4	20/11/2010 03:33 61.1	21/11/2010 04:43 60.2	22/11/2010 05:53 61.2
17/11/2010 00:08 59.4	18/11/2010 01:18 59.5	19/11/2010 02:28 60.2	20/11/2010 03:38 61.0	21/11/2010 04:48 60.1	22/11/2010 05:58 61.0
17/11/2010 00:13 59.2	18/11/2010 01:23 61.8	19/11/2010 02:33 59.8	20/11/2010 03:43 61.0	21/11/2010 04:53 61.1	22/11/2010 06:03 61.4
17/11/2010 00:18 55.4	18/11/2010 01:28 60.7	19/11/2010 02:38 60.8	20/11/2010 03:48 61.0	21/11/2010 04:58 60.1	22/11/2010 06:08 61.2
17/11/2010 00:23 57.7	18/11/2010 01:33 59.2	19/11/2010 02:43 59.6	20/11/2010 03:53 60.8	21/11/2010 05:03 61.3	22/11/2010 06:13 61.8
17/11/2010 00:28 56.9	18/11/2010 01:38 61.0	19/11/2010 02:48 59.9	20/11/2010 03:58 61.2	21/11/2010 05:08 60.1	22/11/2010 06:18 61.3
17/11/2010 00:33 56.4	18/11/2010 01:43 58.6	19/11/2010 02:53 59.6	20/11/2010 04:03 60.2	21/11/2010 05:13 60.9	22/11/2010 06:23 38.5
17/11/2010 00:38 53.7	18/11/2010 01:48 58.2	19/11/2010 02:58 60.1	20/11/2010 04:08 60.3	21/11/2010 05:18 60.6	22/11/2010 06:28 61.8
17/11/2010 00:43 47.4	18/11/2010 01:53 60.7	19/11/2010 03:03 59.9	20/11/2010 04:13 60.2	21/11/2010 05:23 60.5	22/11/2010 06:33 54.7
17/11/2010 00:48 53.3	18/11/2010 01:58 60.2	19/11/2010 03:08 60.0	20/11/2010 04:18 60.3	21/11/2010 05:28 61.4	22/11/2010 06:38 61.8
17/11/2010 00:53 53.6	18/11/2010 02:03 58.0	19/11/2010 03:13 60.5	20/11/2010 04:23 59.9	21/11/2010 05:33 60.8	22/11/2010 06:43 54.3
17/11/2010 00:58 47.4	18/11/2010 02:08 60.2	19/11/2010 03:18 60.8	20/11/2010 04:28 60.6	21/11/2010 05:38 60.8	22/11/2010 06:48 55.1
17/11/2010 01:03 50.2	18/11/2010 02:13 59.8	19/11/2010 03:23 60.8	20/11/2010 04:33 60.6	21/11/2010 05:43 60.7	22/11/2010 06:53 57.8
17/11/2010 01:08 45.1	18/11/2010 02:18 58.4	19/11/2010 03:28 59.5	20/11/2010 04:38 59.8	21/11/2010 05:48 60.2	22/11/2010 06:58 55.4
17/11/2010 01:13 61.5	18/11/2010 02:23 59.5	19/11/2010 03:33 60.4	20/11/2010 04:43 59.7	21/11/2010 05:53 61.2	22/11/2010 23:03 60.2
17/11/2010 01:18 61.6	18/11/2010 02:28 59.0	19/11/2010 03:38 59.7	20/11/2010 04:48 60.2	21/11/2010 05:58 61.0	22/11/2010 23:08 58.5
17/11/2010 01:23 61.3	18/11/2010 02:33 58.8	19/11/2010 03:43 59.9	20/11/2010 04:53 60.7	21/11/2010 06:03 61.4	22/11/2010 23:13 58.8
17/11/2010 01:28 60.9	18/11/2010 02:38 57.5	19/11/2010 03:48 59.6	20/11/2010 04:58 60.8	21/11/2010 06:08 61.2	22/11/2010 23:18 57.8
17/11/2010 01:33 60.7	18/11/2010 02:43 61.1	19/11/2010 03:53 59.6	20/11/2010 05:03 60.1	21/11/2010 06:13 61.8	22/11/2010 23:23 57.4
17/11/2010 01:38 60.9	18/11/2010 02:48 58.0	19/11/2010 03:58 60.1	20/11/2010 05:08 61.0	21/11/2010 06:18 61.3	22/11/2010 23:28 58.3
17/11/2010 01:43 61.2	18/11/2010 02:53 53.9	19/11/2010 04:03 60.2	20/11/2010 05:13 60.6	21/11/2010 06:23 38.5	22/11/2010 23:33 58.9
17/11/2010 01:48 60.4	18/11/2010 02:58 59.9	19/11/2010 04:08 59.5	20/11/2010 05:18 61.1	21/11/2010 06:28 61.8	22/11/2010 23:38 58.4
17/11/2010 01:53 60.7	18/11/2010 03:03 57.7	19/11/2010 04:13 59.4	20/11/2010 05:23 60.4	21/11/2010 06:33 54.7	22/11/2010 23:43 59.4
17/11/2010 01:58 60.9	18/11/2010 03:08 54.7	19/11/2010 04:18 58.9	20/11/2010 05:28 60.3	21/11/2010 06:38 61.8	22/11/2010 23:48 57.3
17/11/2010 02:03 59.8	18/11/2010 03:13 58.5	19/11/2010 04:23 58.9	20/11/2010 05:33 60.4	21/11/2010 06:43 54.3	22/11/2010 23:53 57.2
17/11/2010 02:08 59.9	18/11/2010 03:18 59.3	19/11/2010 04:28 59.6	20/11/2010 05:38 61.0	21/11/2010 06:48 55.1	22/11/2010 23:58 58.8
17/11/2010 02:13 60.6	18/11/2010 03:23 56.0	19/11/2010 04:33 59.9	20/11/2010 05:43 60.9	21/11/2010 06:53 57.8	22/11/2010 00:03 57.1
17/11/2010 02:18 61.0	18/11/2010 03:28 59.5	19/11/2010 04:38 60.0	20/11/2010 05:48 61.8	21/11/2010 06:58 55.4	22/11/2010 00:08 53.1
17/11/2010 02:23 59.7	18/11/2010 03:33 47.4	19/11/2010 04:43 59.2	20/11/2010 05:53 61.4	21/11/2010 23:03 60.0	22/11/2010 00:13 55.4
17/11/2010 02:28 60.7	18/11/2010 03:38 60.6	19/11/2010 04:48 59.0	20/11/2010 05:58 52.6	21/11/2010 23:08 59.6	22/11/2010 00:18 57.5
17/11/2010 02:33 60.3	18/11/2010 03:43 51.3	19/11/2010 04:53 59.8	20/11/2010 06:03 61.5	21/11/2010 23:13 60.6	22/11/2010 00:23 56.7
17/11/2010 02:38 59.9	18/11/2010 03:48 61.8	19/11/2010 04:58 59.4	20/11/2010 06:08 61.2	21/11/2010 23:18 59.8	22/11/2010 00:28 53.5
17/11/2010 02:43 60.8	18/11/2010 03:53 58.4	19/11/2010 05:03 59.4	20/11/2010 06:13 56.1	21/11/2010 23:23 60.1	22/11/2010 00:33 55.9
17/11/2010 02:48 61.2	18/11/2010 03:58 54.9	19/11/2010 05:08 59.8	20/11/2010 06:18 51.9	21/11/2010 23:28 59.9	22/11/2010 00:38 56.0
17/11/2010 02:53 59.8	18/11/2010 04:03 55.5	19/11/2010 05:13 59.4	20/11/2010 06:23 49.3	21/11/2010 23:33 59.5	22/11/2010 00:43 61.4
17/11/2010 02:58 60.4	18/11/2010 04:08 58.6	19/11/2010 05:18 60.2	20/11/2010 06:28 56.9	21/11/2010 23:38 59.1	22/11/2010 00:48 61.3
17/11/2010 03:03 59.3	18/11/2010 04:13 58.3	19/11/2010 05:23 60.2	20/11/2010 06:33 56.0	21/11/2010 23:43 60.3	22/11/2010 00:53 46.7
17/11/2010 03:08 59.0	18/11/2010 04:18 55.0	19/11/2010 05:28 60.2	20/11/2010 06:38 54.1	21/11/2010 23:48 63.2	22/11/2010 00:58 61.5
17/11/2010 03:13 60.3	18/11/2010 04:23 58.1	19/11/2010 05:33 60.1	20/11/2010 06:43 60.8	21/11/2010 23:53 60.5	22/11/2010 01:03 61.3
17/11/2010 03:18 60.4	18/11/2010 04:28 61.5	19/11/2010 05:38 61.9	20/11/2010 06:48 60.3	21/11/2010 23:58 59.4	22/11/2010 01:08 61.1
17/11/2010 03:23 61.5	18/11/2010 04:33 57.0	19/11/2010 05:43 61.2	20/11/2010 06:53 60.6	22/11/2010 00:03 60.4	22/11/2010 01:13 60.7
17/11/2010 03:28 59.6	18/11/2010 04:38 59.0	19/11/2010 05:48 61.4	20/11/2010 06:58 64.2	22/11/2010 00:08 58.4	22/11/2010 01:18 60.6
17/11/2010 03:33 59.5	18/11/2010 04:43 60.5	19/11/2010 05:53 53.8	20/11/2010 23:03 60.0	22/11/2010 00:13 59.6	22/11/2010 01:23 60.3
17/11/2010 03:38 60.1	18/11/2010 04:48 57.2	19/11/2010 05:58 61.0	20/11/2010 23:08 59.6	22/11/2010 00:18 59.7	22/11/2010 01:28 60.8
17/11/2010 03:43 60.3	18/11/2010 04:53 59.7	19/11/2010 06:03 46.4	20/11/2010 23:13 60.6	22/11/2010 00:23 61.3	22/11/2010 01:33 59.7
17/11/2010 03:48 58.8	18/11/2010 04:58 55.9	19/11/2010 06:08 53.5	20/11/2010 23:18 59.8	22/11/2010 00:28 59.7	22/11/2010 01:38 60.6
17/11/2010 03:53 59.3	18/11/2010 05:03 58.5	19/11/2010 06:13 56.6	20/11/2010 23:23 60.1	22/11/2010 00:33 55.7	22/11/2010 01:43 60.3
17/11/2010 03:58 59.5	18/11/2010 05:08 59.2	19/11/2010 06:18 57.5	20/11/2010 23:28 59.9	22/11/2010 00:38 60.6	22/11/2010 01:48 60.2
17/11/2010 04:03 58.9	18/11/2010 05:13 48.2	19/11/2010 06:23 58.2	20/11/2010 23:33 59.5	22/11/2010 00:43 59.1	22/11/2010 01:53 59.7
17/11/2010 04:08 58.5	18/11/2010 05:18 60.5	19/11/2010 06:28 59.5	20/11/2010 23:38 59.1	22/11/2010 00:48 56.4	22/11/2010 01:58 58.7
17/11/2010 04:13 59.2	18/11/2010 05:23 60.1	19/11/2010 06:33 59.4	20/11/2010 23:43 60.3	22/11/2010 00:53 56.5	22/11/2010 02:03 59.0
17/11/2010 04:18 59.0	18/11/2010 05:28 61.7	19/11/2010 06:38 59.6	20/11/2010 23:48 63.2	22/11/2010 00:58 57.6	22/11/2010 02:08 59.5
17/11/2010 04:23 59.0	18/11/2010 05:33 60.5	19/11/2010 06:43 60.7	20/11/2010 23:53 60.5	22/11/2010 01:03 52.8	22/11/2010 02:13 58.6
17/11/2010 04:28 59.3	18/11/2010 05:38 59.3	19/11/2010 06:48 61.2	20/11/2010 23:58 59.4	22/11/2010 01:08 55.6	22/11/2010 02:18 58.9
17/11/2010 04:33 58.3	18/11/2010 05:43 59.3	19/11/2010 06:53 62.6	21/11/2010 00:03 60.4	22/11/2010 01:13 44.0	22/11/2010 02:23 59.2
17/11/2010 04:38 59.1	18/11/2010 05:48 60.7	19/11/2010 06:58 63.6	21/11/2010 00:08 58.4	22/11/2010 01:18 52.1	22/11/2010 02:28 59.1
17/11/2010 04:43 59.1	18/11/2010 05:53 61.7	19/11/2010 23:03 60.4	21/11/2010 00:13 59.6	22/11/2010 01:23 50.2	22/11/2010 02:33 59.3
17/11/2010 04:48 60.2	18/11/2010 05:58 61.1	19/11/2010 23:08 61.5	21/11/2010 00:18 59.7	22/11/2010 01:28 61.3	22/11/2010 02:38 58.4
17/11/2010 04:53 60.5	18/11/2010 06:03 56.4	19/11/2010 23:13 61.0	21/11/2010 00:23 61.3	22/11/2010 01:33 48.7	22/11/2010 02:43 58.4
17/11/2010 04:58 59.8	18/11/2010 06:08 59.0	19/11/2010 23:18 62.0	21/11/2010 00:28 59.7	22/11/2010 01:38 43.3	22/11/2010 02:48 60.4
17/11/2010 05:03 59.1	18/11/2010 06:13 64.1	19/11/2010 23:23 59.1	21/11/2010 00:33 55.7	22/11/2010 01:43 61.4	22/11/2010 02:53 59.9
17/11/2010 05:08 60.0	18/11/2010 06:18 58.3	19/11/2010 23:28 61.7	21/11/2010 00:38 60.6	22/11/2010 01:48 52.2	22/11/2010 02:58 58.6
17/11/2010 05:13 60.8	18/11/2010 06:23 53.5	19/11/2010 23:33 61.6	21/11/2010 00:43 59.1	22/11/2010 01:53 61.6	22/11/2010 03:03 58.6
17/11/2010 05:18 59.7	18/11/2010 06:28 55.3	19/11/2010 23:38 59.9	21/11/2010 00:48 56.4	22/11/2010 01:58 61.2	22/11/2010 03:08 57.6
17/11/2010 05:23 60.3	18/11/2010 06:33 58.9	19/11/2010 23:43 60.3	21/11/2010 00:53 56.5	22/11/2010 02:03 54.9	22/11/2010 03:13 57.6
17/11/2010 05:28 61.6	18/11/2010 06:38 65.5	19/11/2010 23:48 61.6	21/11/2010 00:58 57.6	22/11/2010 02:08 61.7	22/11/2010 03:18 58.2
17/11/2010 05:33 60.2	18/11/2010 06:43 63.0	19/11/2010 23:53 59.5	21/11/2010 01:03 52.8	22/11/2010 02:13 61.9	22/11/2010 03:23 59.7
17/11/2010 05:38 61.3	18/11/2010 06:48 62.6	19/11/2010 23:58 60.8	21/11/2010 01:08 55.6	22/11/2010 02:18 61.1	22/11/2010 03:28 59.0
17/11/2010 05:43 60.0	18/11/2010 06:53 59.2	20/11/2010 00:03 60.6	21/11/2010 01:13 44.0	22/11/2010 02:23 61.2	22/11/2010 03:33 59.8
17/11/2010 05:48 61.8	18/11/2010 06:58 63.1	20/11/2010 00:08 61.0	21/11/2010 01:18 52.1	22/11/2010 02:28 61.6	22/11/2010 03:38 60.5
17/11/2010 05:53 61.3	18/11/2010 23:03 59.3	20/11/2010 00:13 61.6	21/11/2010 01:23 50.2	22/11/2010 02:33 61.4	22/11/2010 03:43 59.1
17/11/2010 05:58 61.4	18/11/2010 23:08 60.3	20/11/2010 00:18 59.4	21/11/2010 01:28 61.3	22/11/2010 02:38 60.9	22/11/2010 03:48 58.9
17/11/2010 06:03 61.5	18/11/2010 23:13 60.4	20/11/2010 00:23 58.9	21/11/2010 01:33 48.7	22/11/2010 02:43 53.0	22/11/2010 03:53 59.7
17/11/2010 06:08 54.9	18/11/2010 23:18 62.7	20/11/2010 00:28 59.2	21/11/2010 01:38 43.3	22/11/2010 02:48 49.1	22/11/2010 03:58 59.1
17/11/2010 06:13 56.1	18/11/2010 23:23 60.6	20/11/2010 00:33 58.6	21/11/2010 01:43 61.4	22/11/2010 02:53 61.5	22/11/2010 04:03 58.9
17/11/2010 06:18 61.8	18/11/2010 23:28 60.5	20/11/2010 00:38 58.9	21/11/2010 01:48 52.2	22/11/2010 02:58 61.1	22/11/2010 04:08 59.0
17/11/2010 06:23 57.3	18/11/2010 23:33 60.7	20/11/2010 00:43 57.9	21/11/2010 01:53 61.6	22/11/2010 03:03 60.6	22/11/2010 04:13 59.2
17/11/2010 06:28 58.9	18/11/2010 23:38 59.1	20/11/2010 00:48 55.6	21/11/2010 01:58 61.2	22/11/2010 03:08 60.9	22/11/2010 04:18 58.7
17/11/2010 06:33 58.9	18/11/2010 23:43 60.3	20/11/2010 00:53 53.4	21/11/2010 02:03 54.9	22/11/2010 03:13 60.7	22/11/2010 04:23 58.3
17/11/2010 06:38 61.3	18/11/2010 23:48 60.0	20/11/2010 00:58 55.8	21/11/2010 02:08 61.7	22/11/2010 03:18 60.4	22/11/2010 04:28 58.7
17/11/2010 06:43 61.6	18/11/2010 23:53 58.7	20/11/2010 01:03 57.0	21/11/2010 02:13 61.9	22/11/2010 03:23 60.7	22/11/2010 04:33 57.8
17/11/2010 06:48 61.8	18/11/2010 23:58 61.4	20/11/2010 01:08 55.6	21/11/2010 02:18 61.1	22/11/2010 03:28 60.2	22/11/2010 04:38 58.6
17/11/2010 06:53 62.0	19/11/2010 00:03 57.6	20/11/2010 01:13 55.9	21/11/2010 02:23 61.2	22/11/2010 03:33 60.8	22/11/2010 04:43 58.8
17/11/2010 06:58 64.3	19/11/2010 00:08 58.6	20/11/2010 01:18 61.8	21/11/2010 02:28 61.6	22/11/2010 03:38 61.1	22/11/2010 04:48 60.3
17/11/2010 23:03 60.8	19/11/2010 00:13 58.4	20/11/2010 01:23 45.1	21/11/2010 02:33 61.4	22/11/2010 03:43 60.7	22/11/2010 04:53 58.8
17/11/2010 23:08 57.2	19/11/2010 00:18 58.3	20/11/2010 01:28 52.2	21/11/2010 02:38 60.9	22/11/2010 03:48 60.8	22/11/2010 04:58 58.7
17/11/2010 23:13 57.9	19/11/2010 00:23 57.3	20/11/2010 01:33 61.9	21/11/2010 02:43 53.0	22/11/2010 03:53 60.8	22/11/2010 05:03 58.3
17/11/2010 23:18 60.3	19/11/2010 00:28 58.1	20/11/2010 01:38 61.5	21/11/2010 02:48 49.1	22/11/2010 03:58 60.6	22/11/2010 05:08 58.6
17/11/2010 23:23 54.3	19/11/2010 00:33 54.1	20/11/2010 01:43 61.4	21/11/2010 02:53 61.5	22/11/2010 04:03 61.2	22/11/2010 05:13 58.7
17/11/2010 23:28 56.8	19/11/2010 00:38 56.2	20/11/2010 01:48 49.7	21/11/2010 02:58 61.1	22/11/2010 04:08 60.1	22/11/2010 05:18 59.4
17/11/2010 23:33 62.9	19/11/2010 00:43 52.4	20/11/2010 01:53 48.7	21/11/2010 03:03 60.6	22/11/2010 04:13 61.3	22/11/2010 05:23 59.7
17/11/2010 23:38 60.1	19/11/2010 00:48 50.2	20/11/2010 01:58 54.1	21/11/2010 03:08 60.9	22/11/2010 04:18 60.8	22/11/2010 05:28 60.4

Real-time Noise Data RTN1 (FEHD Hong Kong Transport Section Whitefield Depot)

22/11/2010 05:33 60.1	23/11/2010 06:43 58.1	24/11/2010 23:53 59.9	26/11/2010 01:03 53.0	27/11/2010 02:13 50.8
22/11/2010 05:38 59.8	23/11/2010 06:48 59.8	24/11/2010 23:58 60.1	26/11/2010 01:08 52.2	27/11/2010 02:18 44.6
22/11/2010 05:43 59.4	23/11/2010 06:53 60.8	25/11/2010 00:03 59.8	26/11/2010 01:13 50.8	27/11/2010 02:23 61.6
22/11/2010 05:48 60.3	23/11/2010 06:58 60.6	25/11/2010 00:08 59.7	26/11/2010 01:18 46.7	27/11/2010 02:28 61.7
22/11/2010 05:53 60.6	23/11/2010 23:03 59.4	25/11/2010 00:13 59.3	26/11/2010 01:23 61.8	27/11/2010 02:33 61.6
22/11/2010 05:58 53.6	23/11/2010 23:08 59.6	25/11/2010 00:18 58.8	26/11/2010 01:28 54.1	27/11/2010 02:38 49.5
22/11/2010 06:03 60.7	23/11/2010 23:13 60.1	25/11/2010 00:23 58.5	26/11/2010 01:33 61.7	27/11/2010 02:43 61.6
22/11/2010 06:08 61.4	23/11/2010 23:18 60.7	25/11/2010 00:28 59.5	26/11/2010 01:38 61.8	27/11/2010 02:48 46.7
22/11/2010 06:13 61.2	23/11/2010 23:23 57.6	25/11/2010 00:33 56.3	26/11/2010 01:43 61.5	27/11/2010 02:53 61.0
22/11/2010 06:18 54.4	23/11/2010 23:28 59.9	25/11/2010 00:38 57.5	26/11/2010 01:48 61.7	27/11/2010 02:58 61.1
22/11/2010 06:23 52.2	23/11/2010 23:33 60.1	25/11/2010 00:43 57.3	26/11/2010 01:53 60.9	27/11/2010 03:03 61.5
22/11/2010 06:28 51.9	23/11/2010 23:38 58.4	25/11/2010 00:48 57.4	26/11/2010 01:58 60.9	27/11/2010 03:08 60.5
22/11/2010 06:33 56.2	23/11/2010 23:43 59.4	25/11/2010 00:53 47.7	26/11/2010 02:03 60.9	27/11/2010 03:13 61.7
22/11/2010 06:38 55.2	23/11/2010 23:48 59.8	25/11/2010 00:58 54.4	26/11/2010 02:08 61.8	27/11/2010 03:18 61.3
22/11/2010 06:43 57.4	23/11/2010 23:53 58.7	25/11/2010 01:03 55.3	26/11/2010 02:13 60.6	27/11/2010 03:23 61.5
22/11/2010 06:48 60.6	23/11/2010 23:58 58.6	25/11/2010 01:08 48.2	26/11/2010 02:18 59.8	27/11/2010 03:28 61.0
22/11/2010 06:53 60.4	24/11/2010 00:03 57.9	25/11/2010 01:13 61.5	26/11/2010 02:23 60.7	27/11/2010 03:33 61.1
22/11/2010 06:58 61.2	24/11/2010 00:08 57.5	25/11/2010 01:18 61.5	26/11/2010 02:28 60.5	27/11/2010 03:38 60.7
22/11/2010 23:03 60.4	24/11/2010 00:13 56.6	25/11/2010 01:23 44.6	26/11/2010 02:33 60.4	27/11/2010 03:43 61.0
22/11/2010 23:08 60.9	24/11/2010 00:18 57.2	25/11/2010 01:28 61.8	26/11/2010 02:38 60.7	27/11/2010 03:48 60.9
22/11/2010 23:13 60.5	24/11/2010 00:23 56.7	25/11/2010 01:33 47.7	26/11/2010 02:43 61.1	27/11/2010 03:53 61.6
22/11/2010 23:18 60.6	24/11/2010 00:28 56.2	25/11/2010 01:38 60.8	26/11/2010 02:48 60.3	27/11/2010 03:58 61.0
22/11/2010 23:23 60.3	24/11/2010 00:33 54.6	25/11/2010 01:43 60.3	26/11/2010 02:53 59.8	27/11/2010 04:03 61.0
22/11/2010 23:28 60.3	24/11/2010 00:38 58.2	25/11/2010 01:48 61.7	26/11/2010 02:58 59.4	27/11/2010 04:08 60.5
22/11/2010 23:33 60.7	24/11/2010 00:43 57.5	25/11/2010 01:53 60.3	26/11/2010 03:03 60.4	27/11/2010 04:13 61.3
22/11/2010 23:38 58.0	24/11/2010 00:48 56.0	25/11/2010 01:58 61.3	26/11/2010 03:08 59.2	27/11/2010 04:18 60.4
22/11/2010 23:43 59.4	24/11/2010 00:53 51.4	25/11/2010 02:03 61.3	26/11/2010 03:13 60.7	27/11/2010 04:23 60.8
22/11/2010 23:48 59.7	24/11/2010 00:58 61.8	25/11/2010 02:08 61.0	26/11/2010 03:18 60.1	27/11/2010 04:28 60.3
22/11/2010 23:53 60.1	24/11/2010 01:03 53.4	25/11/2010 02:13 60.3	26/11/2010 03:23 60.7	27/11/2010 04:33 60.8
22/11/2010 23:58 59.4	24/11/2010 01:08 49.8	25/11/2010 02:18 59.8	26/11/2010 03:28 58.6	27/11/2010 04:38 60.3
23/11/2010 00:03 57.7	24/11/2010 01:13 61.5	25/11/2010 02:23 61.0	26/11/2010 03:33 60.0	27/11/2010 04:43 60.7
23/11/2010 00:08 57.1	24/11/2010 01:18 61.7	25/11/2010 02:28 61.3	26/11/2010 03:38 60.1	27/11/2010 04:48 60.2
23/11/2010 00:13 58.7	24/11/2010 01:23 61.5	25/11/2010 02:33 60.9	26/11/2010 03:43 60.0	27/11/2010 04:53 59.4
23/11/2010 00:18 58.0	24/11/2010 01:28 61.4	25/11/2010 02:38 61.8	26/11/2010 03:48 60.2	27/11/2010 04:58 60.8
23/11/2010 00:23 57.5	24/11/2010 01:33 61.2	25/11/2010 02:43 60.2	26/11/2010 03:53 60.9	27/11/2010 05:03 60.7
23/11/2010 00:28 58.1	24/11/2010 01:38 61.5	25/11/2010 02:48 59.8	26/11/2010 03:58 60.1	27/11/2010 05:08 60.2
23/11/2010 00:33 56.7	24/11/2010 01:43 61.1	25/11/2010 02:53 59.5	26/11/2010 04:03 60.2	27/11/2010 05:13 61.5
23/11/2010 00:38 58.3	24/11/2010 01:48 60.7	25/11/2010 02:58 60.9	26/11/2010 04:08 60.1	27/11/2010 05:18 60.6
23/11/2010 00:43 55.3	24/11/2010 01:53 60.4	25/11/2010 03:03 60.4	26/11/2010 04:13 60.0	27/11/2010 05:23 61.5
23/11/2010 00:48 52.3	24/11/2010 01:58 60.7	25/11/2010 03:08 60.6	26/11/2010 04:18 60.7	27/11/2010 05:28 60.7
23/11/2010 00:53 49.8	24/11/2010 02:03 61.1	25/11/2010 03:13 59.9	26/11/2010 04:23 60.6	27/11/2010 05:33 61.0
23/11/2010 00:58 61.1	24/11/2010 02:08 50.3	25/11/2010 03:18 59.5	26/11/2010 04:28 60.1	27/11/2010 05:38 61.0
23/11/2010 01:03 61.7	24/11/2010 02:13 59.7	25/11/2010 03:23 59.4	26/11/2010 04:33 60.9	27/11/2010 05:43 60.4
23/11/2010 01:08 53.4	24/11/2010 02:18 59.8	25/11/2010 03:28 60.0	26/11/2010 04:38 60.0	27/11/2010 05:48 61.4
23/11/2010 01:13 61.3	24/11/2010 02:23 61.9	25/11/2010 03:33 60.4	26/11/2010 04:43 58.9	27/11/2010 05:53 51.2
23/11/2010 01:18 53.0	24/11/2010 02:28 60.5	25/11/2010 03:38 59.1	26/11/2010 04:48 59.9	27/11/2010 05:58 61.4
23/11/2010 01:23 61.4	24/11/2010 02:33 60.2	25/11/2010 03:43 59.4	26/11/2010 04:53 60.0	27/11/2010 06:03 58.6
23/11/2010 01:28 50.5	24/11/2010 02:38 60.5	25/11/2010 03:48 60.0	26/11/2010 04:58 59.0	27/11/2010 06:08 61.2
23/11/2010 01:33 60.9	24/11/2010 02:43 60.2	25/11/2010 03:53 59.2	26/11/2010 05:03 60.0	27/11/2010 06:13 61.5
23/11/2010 01:38 60.8	24/11/2010 02:48 60.1	25/11/2010 03:58 59.6	26/11/2010 05:08 61.0	27/11/2010 06:18 49.1
23/11/2010 01:43 61.7	24/11/2010 02:53 59.4	25/11/2010 04:03 60.1	26/11/2010 05:13 60.4	27/11/2010 06:23 52.3
23/11/2010 01:48 61.9	24/11/2010 02:58 60.3	25/11/2010 04:08 59.9	26/11/2010 05:18 60.8	27/11/2010 06:28 56.9
23/11/2010 01:53 60.7	24/11/2010 03:03 59.2	25/11/2010 04:13 59.3	26/11/2010 05:23 61.1	27/11/2010 06:33 53.9
23/11/2010 01:58 61.3	24/11/2010 03:08 58.6	25/11/2010 04:18 59.9	26/11/2010 05:28 60.4	27/11/2010 06:38 57.8
23/11/2010 02:03 61.3	24/11/2010 03:13 59.3	25/11/2010 04:23 59.5	26/11/2010 05:33 60.7	27/11/2010 06:43 57.5
23/11/2010 02:08 61.1	24/11/2010 03:18 59.8	25/11/2010 04:28 59.2	26/11/2010 05:38 60.8	27/11/2010 06:48 58.9
23/11/2010 02:13 61.5	24/11/2010 03:23 59.4	25/11/2010 04:33 60.0	26/11/2010 05:43 60.8	27/11/2010 06:53 60.6
23/11/2010 02:18 61.1	24/11/2010 03:28 59.6	25/11/2010 04:38 59.0	26/11/2010 05:48 61.8	27/11/2010 06:58 60.2
23/11/2010 02:23 60.5	24/11/2010 03:33 59.8	25/11/2010 04:43 60.5	26/11/2010 05:53 49.3	27/11/2010 23:03 61.1
23/11/2010 02:28 60.4	24/11/2010 03:38 59.4	25/11/2010 04:48 59.6	26/11/2010 05:58 53.4	27/11/2010 23:08 54.5
23/11/2010 02:33 59.8	24/11/2010 03:43 58.7	25/11/2010 04:53 59.7	26/11/2010 06:03 51.5	27/11/2010 23:13 57.2
23/11/2010 02:38 59.5	24/11/2010 03:48 59.3	25/11/2010 04:58 59.9	26/11/2010 06:08 50.9	27/11/2010 23:18 62.4
23/11/2010 02:43 60.3	24/11/2010 03:53 59.3	25/11/2010 05:03 60.2	26/11/2010 06:13 56.5	27/11/2010 23:23 51.7
23/11/2010 02:48 60.4	24/11/2010 03:58 58.6	25/11/2010 05:08 60.7	26/11/2010 06:18 57.6	27/11/2010 23:28 62.9
23/11/2010 02:53 59.9	24/11/2010 04:03 58.7	25/11/2010 05:13 61.1	26/11/2010 06:23 57.8	27/11/2010 23:33 61.6
23/11/2010 02:58 59.6	24/11/2010 04:08 60.1	25/11/2010 05:18 61.7	26/11/2010 06:28 58.7	27/11/2010 23:38 59.5
23/11/2010 03:03 61.6	24/11/2010 04:13 58.6	25/11/2010 05:23 60.4	26/11/2010 06:33 59.8	27/11/2010 23:43 57.2
23/11/2010 03:08 59.6	24/11/2010 04:18 61.1	25/11/2010 05:28 60.5	26/11/2010 06:38 60.1	27/11/2010 23:48 64.4
23/11/2010 03:13 59.8	24/11/2010 04:23 58.3	25/11/2010 05:33 59.9	26/11/2010 06:43 61.3	27/11/2010 23:53 61.7
23/11/2010 03:18 58.6	24/11/2010 04:28 59.2	25/11/2010 05:38 60.6	26/11/2010 06:48 61.6	27/11/2010 23:58 61.3
23/11/2010 03:23 58.8	24/11/2010 04:33 59.1	25/11/2010 05:43 61.3	26/11/2010 06:53 61.1	
23/11/2010 03:28 59.0	24/11/2010 04:38 60.1	25/11/2010 05:48 54.4	26/11/2010 06:58 62.8	
23/11/2010 03:33 60.1	24/11/2010 04:43 59.4	25/11/2010 05:53 61.3	26/11/2010 23:03 61.4	
23/11/2010 03:38 59.0	24/11/2010 04:48 59.7	25/11/2010 05:58 61.2	26/11/2010 23:08 59.0	
23/11/2010 03:43 59.7	24/11/2010 04:53 58.5	25/11/2010 06:03 55.2	26/11/2010 23:13 61.5	
23/11/2010 03:48 59.4	24/11/2010 04:58 59.7	25/11/2010 06:08 57.8	26/11/2010 23:18 61.1	
23/11/2010 03:53 58.5	24/11/2010 05:03 60.0	25/11/2010 06:13 57.7	26/11/2010 23:23 61.8	
23/11/2010 03:58 60.2	24/11/2010 05:08 59.2	25/11/2010 06:18 56.1	26/11/2010 23:28 60.4	
23/11/2010 04:03 59.9	24/11/2010 05:13 59.9	25/11/2010 06:23 58.5	26/11/2010 23:33 61.9	
23/11/2010 04:08 59.5	24/11/2010 05:18 59.2	25/11/2010 06:28 59.5	26/11/2010 23:38 61.4	
23/11/2010 04:13 60.0	24/11/2010 05:23 60.2	25/11/2010 06:33 58.4	26/11/2010 23:43 60.9	
23/11/2010 04:18 59.9	24/11/2010 05:28 61.5	25/11/2010 06:38 61.5	26/11/2010 23:48 60.8	
23/11/2010 04:23 58.5	24/11/2010 05:33 59.4	25/11/2010 06:43 61.3	26/11/2010 23:53 61.1	
23/11/2010 04:28 58.5	24/11/2010 05:38 60.6	25/11/2010 06:48 61.3	26/11/2010 23:58 60.0	
23/11/2010 04:33 59.6	24/11/2010 05:43 59.9	25/11/2010 06:53 62.7	27/11/2010 00:03 60.9	
23/11/2010 04:38 58.5	24/11/2010 05:48 60.6	25/11/2010 06:58 63.8	27/11/2010 00:08 59.7	
23/11/2010 04:43 59.8	24/11/2010 05:53 60.5	25/11/2010 23:03 60.4	27/11/2010 00:13 61.2	
23/11/2010 04:48 59.4	24/11/2010 05:58 61.7	25/11/2010 23:08 60.3	27/11/2010 00:18 57.5	
23/11/2010 04:53 58.1	24/11/2010 06:03 61.8	25/11/2010 23:13 60.5	27/11/2010 00:23 60.7	
23/11/2010 04:58 59.2	24/11/2010 06:08 60.8	25/11/2010 23:18 61.5	27/11/2010 00:28 58.8	
23/11/2010 05:03 59.6	24/11/2010 06:13 61.5	25/11/2010 23:23 60.2	27/11/2010 00:33 60.1	
23/11/2010 05:08 59.2	24/11/2010 06:18 53.9	25/11/2010 23:28 59.6	27/11/2010 00:38 60.6	
23/11/2010 05:13 59.8	24/11/2010 06:23 55.3	25/11/2010 23:33 61.5	27/11/2010 00:43 59.8	
23/11/2010 05:18 59.5	24/11/2010 06:28 52.2	25/11/2010 23:38 60.4	27/11/2010 00:48 59.0	
23/11/2010 05:23 59.9	24/11/2010 06:33 55.5	25/11/2010 23:43 60.1	27/11/2010 00:53 57.6	
23/11/2010 05:28 59.6	24/11/2010 06:38 54.7	25/11/2010 23:48 59.4	27/11/2010 00:58 56.7	
23/11/2010 05:33 60.0	24/11/2010 06:43 60.4	25/11/2010 23:53 60.9	27/11/2010 01:03 57.9	
23/11/2010 05:38 60.5	24/11/2010 06:48 59.6	25/11/2010 23:58 57.9	27/11/2010 01:08 54.8	
23/11/2010 05:43 60.8	24/11/2010 06:53 60.7	26/11/2010 00:03 60.0	27/11/2010 01:13 56.0	
23/11/2010 05:48 59.8	24/11/2010 06:58 60.9	26/11/2010 00:08 60.4	27/11/2010 01:18 56.6	
23/11/2010 05:53 61.1	24/11/2010 23:03 59.4	26/11/2010 00:13 59.1	27/11/2010 01:23 55.2	
23/11/2010 05:58 61.2	24/11/2010 23:08 58.4	26/11/2010 00:18 59.4	27/11/2010 01:28 57.2	
23/11/2010 06:03 61.3	24/11/2010 23:13 60.3	26/11/2010 00:23 59.2	27/11/2010 01:33 52.6	
23/11/2010 06:08 49.5	24/11/2010 23:18 60.9	26/11/2010 00:28 60.3	27/11/2010 01:38 55.0	
23/11/2010 06:13 61.9	24/11/2010 23:23 60.8	26/11/2010 00:33 59.9	27/11/2010 01:43 50.2	
23/11/2010 06:18 49.5	24/11/2010 23:28 61.8	26/11/2010 00:38 58.9	27/11/2010 01:48 52.2	
23/11/2010 06:23 47.9	24/11/2010 23:33 61.1	26/11/2010 00:43 56.4	27/11/2010 01:53 53.4	
23/11/2010 06:28 57.6	24/11/2010 23:38 62.1	26/11/2010 00:48 57.0	27/11/2010 01:58 56.3	
23/11/2010 06:33 53.7	24/11/2010 23:43 61.8	26/11/2010 00:53 56.3	27/11/2010 02:03 53.1	
23/11/2010 06:38 56.5	24/11/2010 23:48 61.3	26/11/2010 00:58 54.0	27/11/2010 02:08 54.1	

Graphic Presentation of Real Time Noise Monitoring Result

Day Time (0700 - 1900hrs on normal weekdays)* **(Food and Environmental Hygiene Department Depot)**

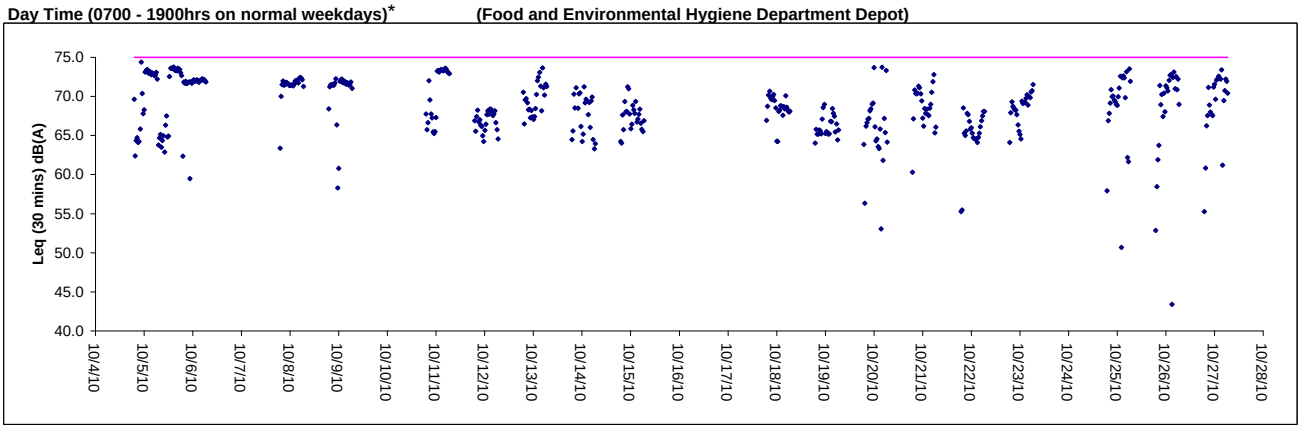

Restricted hour (1900 - 2300hrs on normal weekdays and 0700 - 2300 on public holidays) *

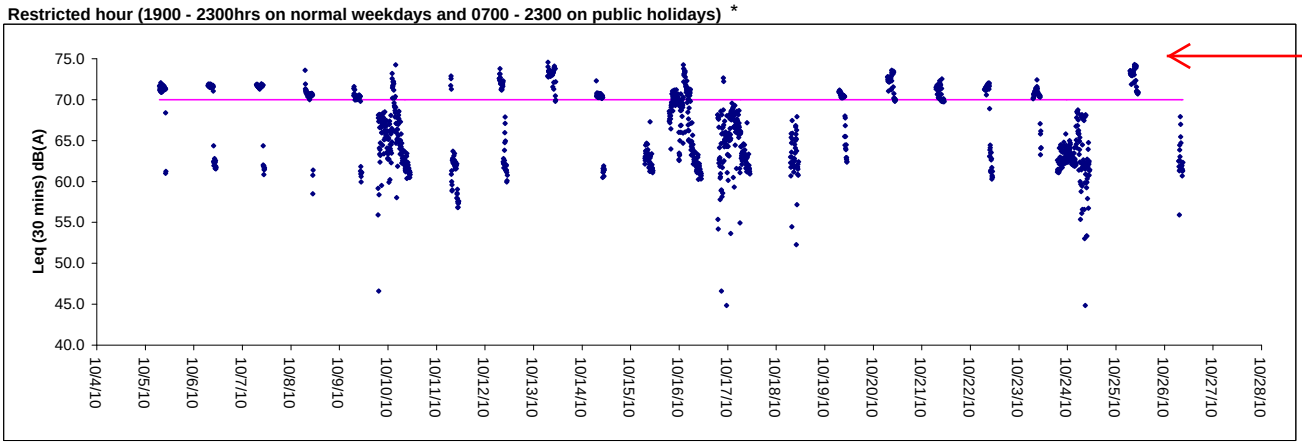

Night time (2300 - 0700 hrs) *

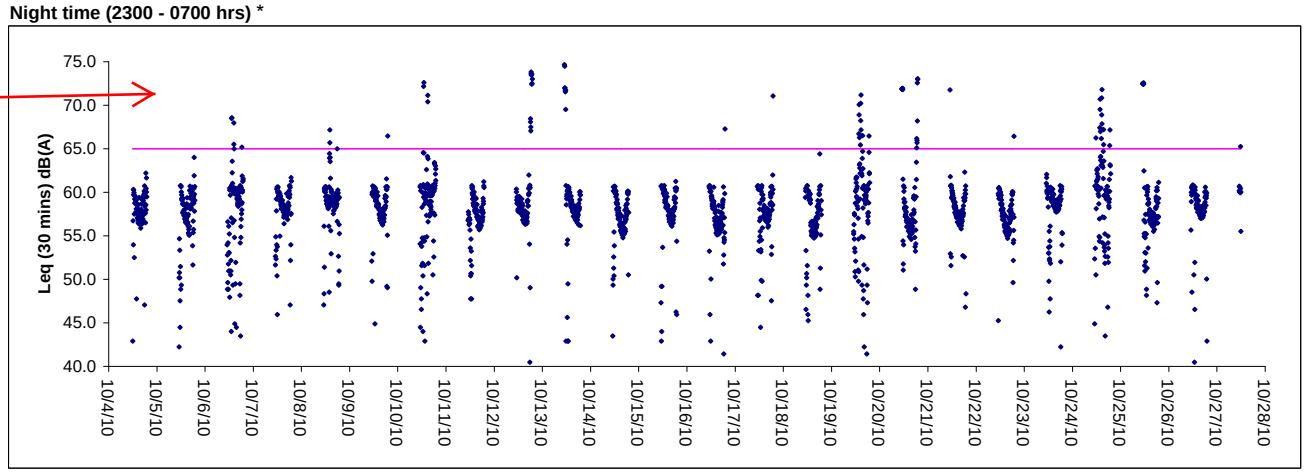

Exceedances were not continuous in which contributed by traffic noise at Island Eastern Corridor.

Similar pattern of exceedance due to traffic at Island Eastern Corridor. Also, no construction activity was commenced in this period.

*The construction noise levels shown were already corrected with baseline noise

Graphic Presentation of Real Time Noise Monitoring Result (Food and Environmental Hygiene Department Depot)

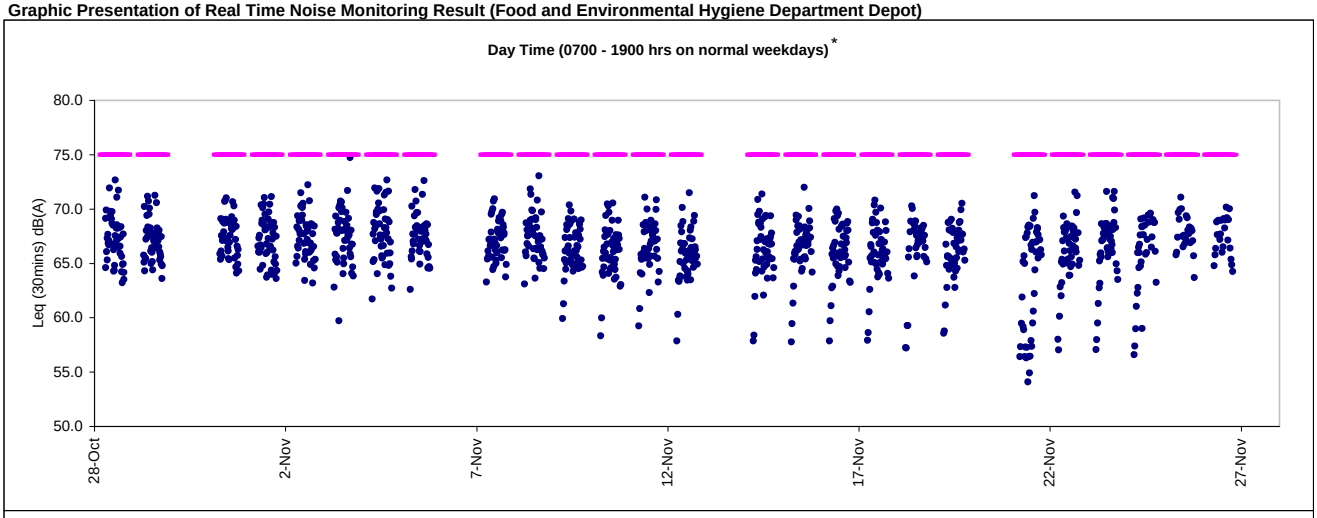

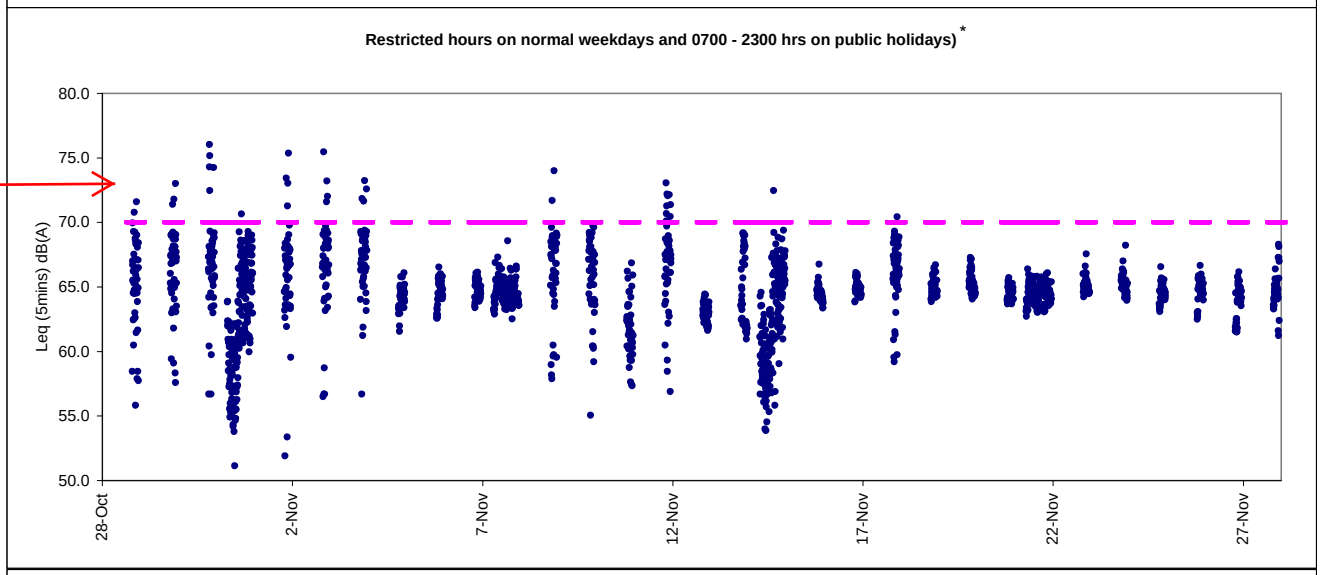

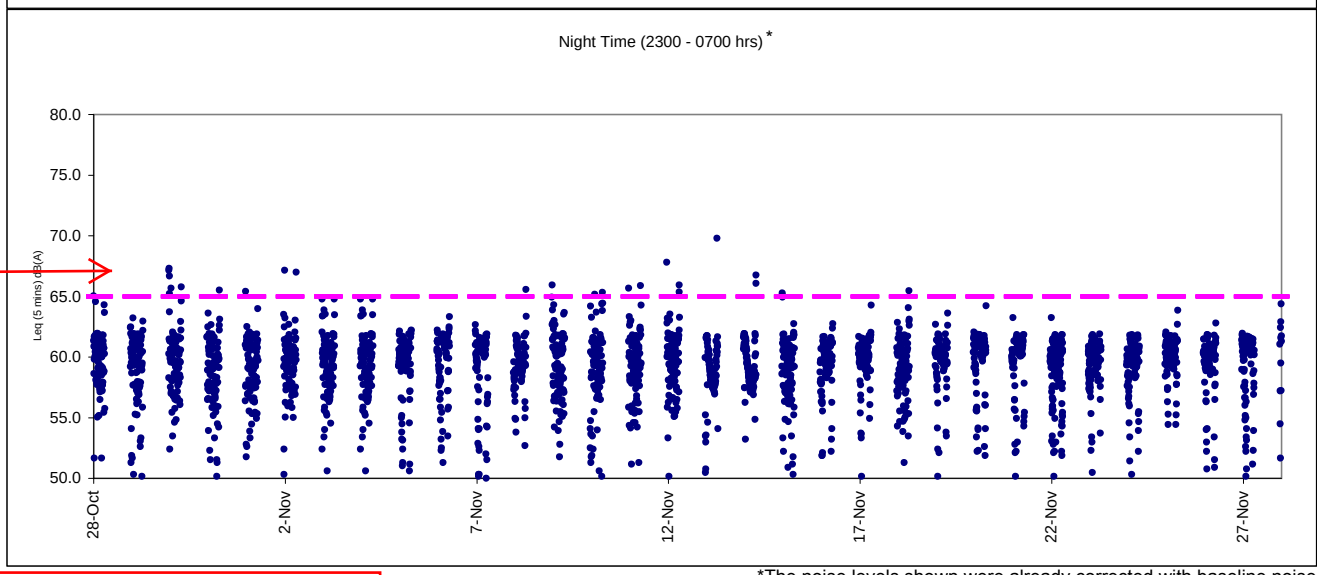

*The noise levels shown were already corrected with baseline noise

Exceedances are discontinuous. It is concluded that the exceedances from non-point sources in which contributed by traffic noise at Island Eastern Corridor.